ESTABLISHED 1864

The Eighth National Bank

of Philadelphia

SECOND ST. AND GIRARD AVE.

CAPITAL	$275,000.00
SURPLUS	1,000,000.00
UNDIVIDED PROFITS	275,000.00

WM. J. MONTGOMERY, President
SAMUEL BELL, Jr., Vice President
CHARLES B. COOKE, Cashier
JOHN D. ADAIR, Asst. Cashier
WM. A. NICKERT, Asst. Cashier

SAVINGS FUND DEPARTMENT
INTEREST ALLOWED
SAFE DEPOSIT BOXES FOR RENT IN VAULTS

History

DIRECTORY

Emmanuel Episcopal Church

Marlborough Street, Above East Girard Avenue,
Kensington, Philadelphia, Pa.

EASTER—1920

The Rev. A. Overton Tarrant, M.D., Ph.D.
730 South Fifty-seventh Street.
Phone, Woodland 2087.

LEARN TO SAVE
One Dollar Will Open an Account With
The WESTERN SAVING FUND SOCIETY
Of Philadelphia
TENTH AND WALNUT STREETS
Interest, 3.65/100 Per Cent.
Kensington Office:
Front and York Streets
Assets over $49,000,000.00
Deposits over $45,000,000.00
Open Accounts over 79,000
We Have Been in Business Over 73 Years

FREDERICK A. HORSCH

Charles Horsch & Son

Successor Mrs. F. A. Horsch

Funeral Directors

1128 NORTH THIRD STREET

PHILADELPHIA

Both Phones

DIRECTORY

of

Emmanuel Episcopal Church

(Parish Organized in 1836.)

Marlborough Street, Above East Girard Avenue,
Kensington, Philadelphia, Pa.

EASTER—1920

Clergy, Officers and Vestry.

The Right Reverend Philip Mercer Rhinelander, D.D., LL.D., Bishop of Pennsylvania.

The Right Reverend Thomas James Garland, D.D., D.C.L., Bishop Suffragan of Pennsylvania.

The Reverend Alfred Overton Tarrant, M.D., Ph.D., in charge. 730 South Fifty-seventh Street. Bell Phone, Woodland 2087.

Mr. David MacCreight, Lay Reader.

The Vestry.

Rector's Warden—Mr. William Patton.
Accounting Warden—Mr. David MacCreight.
Secretary—Dr. A. E. Helffenstein, 24 North Chelsea Avenue, Atlantic City, N. J.

Mr. Isaac Gillett
Mr. John Clegg
Mr. James Oliver
Mr. William Peterman
Mr. Charles Schnabel
Mr. Elmer Frey
Mr. Edward Hartnack
Mr. Theo. Leonhardt
Mr. Thomas Hope

Eyes Carefully Examined
Established 1896 Bell Phone, Market 981
Prescriptions Filled

VOLLMER'S

JEWELERS AND OPTICIANS
Diamonds, Watches, Clocks, Cut Glass, Silverware, Ivory Toilet Sets
144 WEST GIRARD AVENUE
Watch and Jewelry Repairing
Spectacles Repaired. Broken Lenses Replaced

Bell – Kens. 5829 M. ULLMAN

National Tailoring, Scouring & Dyeing Company

1238 North Second Street

French Dry Cleaning and Repairing
Work Called for and Delivered

Ladies' Silk Dresses Cleaned, Dyed and Repaired

WHEN ALL PRICES of Men's Hats are high, remember that what you get is more important than what you pay.

BISKUP HATS

are not cheap, but they are economical. They look better and wear longer. We Renovate Your Hat and Guarantee It

LADIES' IMPORTED PANAMAS NEW 1920 MODEL $3.00 up

EDWARD BISKUP, 992 N Second St.

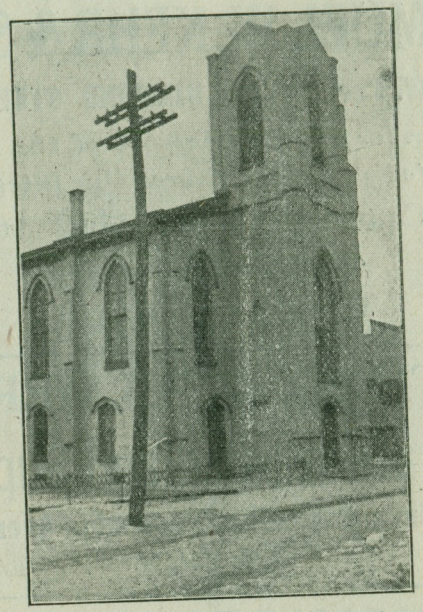

Emmanuel Episcopal Church

ANNOUNCING

The FUNERAL Suite of

SAMUEL W. KEHR & SON

N. W. Cor. 21st and DIAMOND STREETS

Is open for the Convenience of the Public

50 Years' Service Insures Our Integrity

Every Courtesy and Individual Attention

Extended Through

WESLEY H KEHR

THEO. C. ULMER

General Hardware and Supplies

Richmond Street & E. Columbia Avenue

Both Phones

HERMAN DEGENHARDT

CATERER

ICE CREAM FANCY CAKES

2032 E. DAUPHIN STREET

Bell Phone, Kensington 712

Keystone, East 4202-D

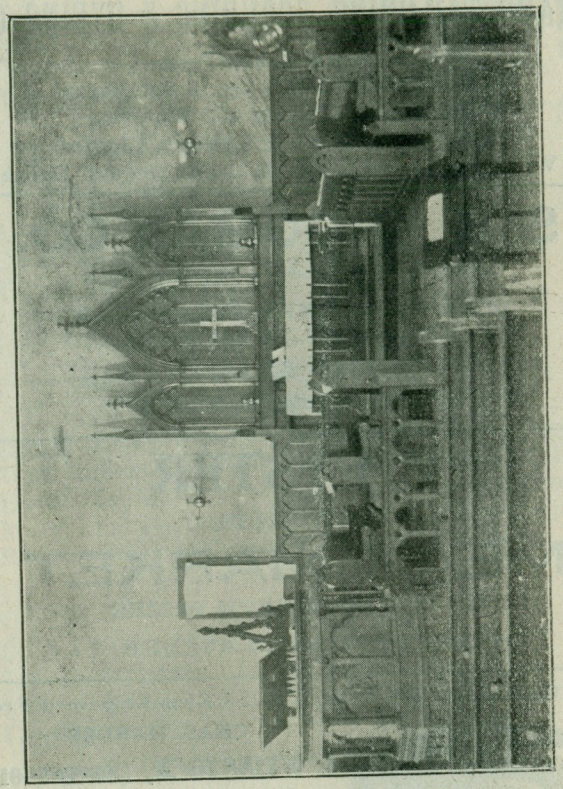

Chancell of the Emmanuel Episcopal Church

Bell, Kensington 3771

GIRARD TAILORING, SCOURING & DYEING CO.

S. WEISSMAN, Prop.
724 E. GIRARD AVE. (Cor. Susquehanna)
French Dry Cleaning and Repairing
Fancy Silk Dresses and Gloves Cleaned
All Work Guaranteed Work Called for and Delivered

S. B. VROOMAN CO.

Limited Brand and Veneer Saw Mills
SPANISH AND RED CEDAR TEAK
MAHOGANY PRIMA VERA
Hardwoods of All Descriptions
1133 TO 41 BEACH STREET

P. EYSTER

CUT PRICE
MEAT MARKET
UP-TO-THE-MINUTE PRICES
208 EAST GIRARD AVENUE

First Class Repairing Done Eyes Examined Free

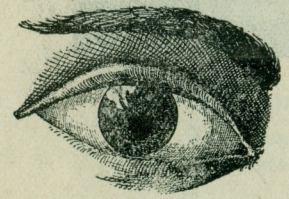

CHAS. HARDER
I. WEINSTOCK, (Successor)
Jeweler and Optician
155 W. GIRARD AVE.
Prescriptions our Specialty
Diamonds, Watches and Jewelry
We can duplicate any broken lens

Church Services and Society Meetings

Morning Prayer	10.30 A. M.
Sunday School	2.15 P. M.
Evening Prayer	7.45 P. M.
Holy Communion, first Sunday in month,	10.30 A. M.
Litany, third Sunday in month	10.30 A. M.
Vestry, second Tuesday in month	8.00 P. M.
Ladies' Aid Society, every Monday	8.00 P. M.
Altar Guild, first Monday in month	8.00 P. M.
Choir, every Friday	7.30 P. M.
Young Men's Club, first Friday in month,	8.30 P. M.

Altar and Chancel, Emmanuel Church.

Baptisms.

James Henry Woods
Wm. Ruben Warren
Enoch Taylor
Mary Eliz. Henderson
Raymond Matt. Kennedy
Howard Milton Paynter
Mildred Elizabeth Laddey
Ada May Henderson
Benj. Matthew Wray
Geo. Washington Kohler
Watson Vernon Robinson

Confirmations.

by the Bishop of the Diocese on Sunday evening, January 4, 1920.

Miss Evelyn Chain Wodock and Elmer Richard Geiger.

Marriages.

James T. MacBride and Margaret Lloyd.
William Urban and Grace MacCreight.

Burials.

Pauline Emma Wray
Mrs. Thomas Medara
Joseph Wilson Clarke

Erny's Sea Food Market

331-33 E. Girard Avenue

"Fish and Snappers in Season"

Telephones—Bell and Keystone

W. S. Henning

Dealers in Second-hand Engines, Boilers, Pumps, Smoke Stacks, Steam Pipe and Tanks of All Sizes

Old Iron and Metals bought or exchanged for the above

1011 TO 19 EAST SUSQUEHANNA AVE.

Guarantee Building Ass'n Integrity Building Association

Kensington Working Men's Building Ass'n No. 2

Fred. P. Orlemann

Conveyancer and Notary Public, Real Estate & Insurance

Bell, Kens. 807 715 BELGRADE STREET

Bell Phone, Market 2732

Established 1872 Open Day and Night

Mrs. Ellis Ewell

Only Successor to Ellis Ewell, Sr.

UNDERTAKER AND EMBALMER

120 WEST GIRARD AVENUE

No Connection With Any Branch Office

EMMANUEL SUNDAY SCHOOL

(Organized in 1836.)

Superintendent—The Rev. Dr. Tarrant.
Secretary and Treasurer—Mr. David MacCreight.
Librarian—Mr. Robert MacCreight.
Organist—Mr. Thomas Oilver

Teachers.

Mrs. Martha Oliver
Miss Mary MacCreight
Mr. David MacCreight
Mrs. Alice Glazebrook
Mr. Elmer Frey
Mrs. Elmer Frey
Miss Letitia MacCreight

Primary Department.

Superintendent—Mrs. Emma L. Burns.
Assistants—The Misses Pauline and Clara Gramer.

At the service commemorating the eighty-fourth anniversary of the founding of the Sunday School, which occurred last January, the various classes pledged almost $700.00 toward the erection of a new parish building. This amount is to be paid into the parish treasury within the year.

THE LADIES' AID SOCIETY

The Ladies' Aid Society has enjoyed a continuous existence of more than thirteen years. After the lapse of this long period of intense usefulness its zealous activity in the work of the parish continues unabated. In addition to all other good works accomplished during the period of the great world war it has rendered noble and efficient service by making clothing for the orphaned children of France and Belgium, as well as by engaging in other patriotic activities.

ROUGH CASTING CEMENTING

Wm. H. Kensill & Son

PLASTERERS

518 EAST THOMPSON STREET

Residence, 1514 N. 62d Street

Bell Phone, Kensington 731 Belmont 2153-W

PENN TREATY COLOR WORKS

THEO. G. RAMBO

MANUFACTURER OF

Varnishes, Paints and Glass

981 N. Second St. 1134 Beach St. 228 Allen St.

Jacobs & Dascher

Registered

Plasterers and Cement Contractors

Cement Work in All Its Branches

1208-10 SHACKAMAXON STREET

Bell Phone, Diamond 8370-J Jobbing a Specialty

D. H. Titlow, Sr., Prop. Telephones
Wyoming 2960

Titlow Bros.

(Successors to Bacon & Titlow)

Furnishing Undertakers and Practical Embalmers

341 RICHMOND STREET

BROAD AND HUNTING PARK AVENUE

Every woman in the parish who is not now a member of this useful organization is urged to become one without delay, for there is abundance of splendid work before us in preparing for the erection of a much-needed parish building.

Officers.

President—Mrs. Emma L. Burns.
Vice President—Mrs. Martha Patton.
Secretary—Mrs. William Coward.
Treasurer—Miss Sarah Denison.

Members.

Mrs. Medora Barnard	Miss Mary E. MacCreight
Miss Rachel Brown	Mrs. John Clegg
Miss Elizabeth Brown	Mrs. Sophie Hand
Mrs. Sarah Borland	Miss E. Helffenstein
Mrs. Emma L. Burns	Mrs. Mary J. MacCreight
Mrs. Leah Clause	Mrs. Mary Metz
Mrs. William Coward	Mrs. Martha Oliver
Mrs. K. Doebley	Mrs. William Patton
Miss Sarah Denison	Mrs. Mary Porteus
Mrs. Emma Fenemore	Mrs. Ella Rotherham
Mrs. Alice Glazebrook	Miss Matilda Vaughan
Mrs. Joseph Whitley	Miss Sophie Zisette
Miss Pauline Gramer	Miss Emilie Zisette
Miss Clara Gramer	Miss Ella Bullinger
Mrs. Edwin Hartnack	Mrs. Robert Handford
Mrs. George File	Miss Nellie McIlwain
Mrs. Elizabeth Kinsey	Mrs. A. Gillett

J. KURTZ

Tailor

160 WEST GIRARD AVENUE

Mrs. M. Trenaman

Dealer in Fine

Groceries and Provisions

E. Berks and Wildey Streets

Bell Phone, Kensington 2300 POULTRY

Louis Sommer

Dealers in

Meats of Quality, Smoked Meats, Sausages, Etc.

1255 MARLBOROUGH STREET

Breyer's Ice Cream We Deliver Everywhere

THEO. A. MADDEN, Retailer

411 E. GIRARD AVENUE

Hot Lunches at noon, 11.45 to 2 P. M.

Bell and Keystone Phones

Frank M. Wilson

Groceries, Meats and Provisions

500 E. GIRARD AVENUE

Bell Phone, Kensington 1160

THE ALTAR GUILD

The work of the Guild is to provide suitable furnishings and decorations for the altar and to take due care of the same, supplying the flowers, changing the altar linen and colored hangings at the appropriate times. In addition to these regular duties of the Guild we are indebted to them for many other good deeds in connection with the parish work.

Every member of the church may become an associate or honorary member of this organization and contribute to its support. The officers are:

President—Miss Elizabeth Brown.
Vice President—Miss Helen Leonhardt.
Secretary—Miss Jean MacCreight.
Treasurer—Miss Mary Mulligan.

THE CHOIR

Organist—Miss Anna Mukenfus.
Assistant—Dr. A. E. Helffenstein.
Soprano—Miss Jean MacCreight.
Tenor Soloist—Mr. Robert Kennedy.
Bass Soloist—Mr. Charles Schnabel.

Mr. David MacCreight
Mr. Elmer Frey
Mr. Frank Belcher
Mr. Raymond Belcher
Mr. Edward Charton
Mr. Frank Gale
Mr. Russell Alexander
Mr. Robert MacCreight
Mr. Thomas Oliver
Mr. Clayton Belcher
Mr. William Rainier
Mr. Nelson File
Mr. Harry Metz
Mr. Conard Kinsey
Mr. Fred Strauss
Mr. David Williams
Miss Mary Westbrook
Miss Margaret Seither
Miss Addie Seither
Miss Margaret Ingram
Miss Eliz. MacCreight
Miss Letitia MacCreight
Miss Marie Metz
Miss Blanch Genay
Miss Elizabeth Medera

Doctors' and Hospital Prescriptions Filled

We replace any broken lens

WM. H. KAUFMAN

OPTICIAN

204 E. Girard Avenue

Watches, Clocks, Jewelry, Optical Goods Repaired

Kensington 3405-J

A. Frosch & Son

Choice Meats, Poultry, Game

Main Store and Office

631-33 EAST GIRARD AVENUE

457 W. GIRARD AVE. 10th & MASTER STS.

EAT

Breyers QUALITY

ICE CREAM

Joseph T. Pearson & Sons Co.

PACKING BOXES

Kensington and East Boston Avenues

79-89 Wister St., Germantown

Hosiery Boards, Lapping Boards, Etc.

Telephone

GIRLS' FRIENDLY SOCIETY

Secretary—Miss Elizabeth J. MacCreight.
Treasurer—Miss Marie Metz.

Members.

Miss Marian Belcher
Miss Kath. Cunningham
Miss Leola Geiger
Miss Blanch Genay
Miss Margaret Ingram
Miss Letitia MacCreight
Miss Elizabeth McNaul
Miss Elizabeth Medara
Miss Mary Medara
Miss Ethel Peterman
Miss May Peterman
Miss Minnetta Crossett
Miss Adeline Seither
Miss Margaret Seither
Miss Mary Westbrook
Miss Florence Wissman
Miss Helen Wissman
Miss Margaret Ziegler
Miss Evelyn Wodock

Summary of Events.

Talk by Mrs. Medary, on "G. F. S.," January 28, 1919.

Talk by Dr. Jeffries on "Work of City Mission," March 11, 1920.

Talk by Dr. Kindborn on "How to Keep Well," May 6, 1919.

Talk by Mrs. Medary on "G. F. S. at Large," January 13, 1920.

Numerous parties and hikes.

YOUNG MEN'S CLUB

President—Robert Kennedy.
Secretary and Treasurer—Elmer R. Frey.

Members.

David MacCreight
Robert MacCreight
Raymond Belcher
Frank Belcher
Frank Gale
Edward Charlton
David Williams
Charles Schnabel
Nelson File
William Rainier
Conrad Kinsey
Howard Peterman
Fred Strauss

GO TO
Edward Gegenheimer
For Choice Meats of All Kinds, Poultry in Season
417 EAST GIRARD AVENUE
Bell Phone, Kensington 1032 Lowest Cash Prices

A. J. NARR
PLUMBING, GAS FITTING, DRAINAGE, STEAM AND HOT WATER HEATING
Pipeless Heaters Installed
535 EAST GIRARD AVENUE
Phone, Kensington 5913

WILLIAM H. PAINTER
Paper Hanger
No. 310 EAST GIRARD AVENUE
Bell 'Phone

Andrew Geseller
Plumber, Gas and Steam Fitter, Draining a Specialty,
Jobbing promptly attended to.
Estimates Furnished
411 POPLAR SREET
Bell Phone, Market 2945

History

Several ineffectual attempts to establish an Episcopal Mission in Kensington were made prior to 1836, and in the lifetime of Bishop White, who, though old and feeble, was still the active head of the Diocese. The first mission the Bishop was interested in, of which there is knowledge, existed in 1835, and was located on Queen (now Richmond) Street, below Shackamaxon Street. It was called "The Church of the Holy Trinity," the clergyman in charge being the Rev. George Montgomery West, D.D., a Presbyter of the Diocese of Ohio. Dr. West's mission, unfortunately, was a failure, and he retired from the Diocese on August 22, 1835. There is no evidence of any further missionary effort until we come to the formation of our own parish,

EMMANUEL CHURCH

Mission, founded April, 1836, in Bishop White's lifetime, the Rev. Christian Wiltberger, Jr., made the Missioner the same year. First Vestry (Incorporators) organized February 14, 1837, as follows: Clement Cresson and Richard Jackson, Church Wardens; Arthur G. Coffin, Griffith M. Eldrdige, Joshua Cowpland, Frederick A. Guion, Henry W. Chadwick, Thomas H. Powers, John Ridley, Jacob Mattis, Robert King and William H. Peberdy. At this meeting Mr. Wiltberger was elected rector, and the parish named "Emmanuel"; the parish was admitted into union with the Diocesan Convention May 17, 1837; the cornerstone of a new church was laid by Bishop Onderdonk October 16, 1837; the congregation removed to the basement of the new church on the first Sunday in January, 1838; Bishop Onderdonk consecrated the new church June 7, 1838; the

Bell, Market 4082 Branch Store, Market 2703

JULIUS DAYNO

JOBBER IN

COTTONS, WOOLENS AND SILKS

922 N. Second St. Branch Store, 802 N. 2nd

S. SMITH

Dealer in

Diamonds, Watches, Clocks & Jewelry

1046 N. SECOND STREET

Bell Phone, Market 1570 Philadelphia, Pa.

Bell Phone Full Line of
Kensington Musical Instruments
Edison, Cheney, Columbia, Victor and Franklin

TALKING MACHINES AND PIANOS

Z. KITTY

161 W. GIRARD AVENUE

Records in All Languages Philadelphia

Allen Ice Company

P. J. FOX

1137 SHACKAMAXON STREET

new church was built for $4600, was 38 feet by 50 feet, with a recess 5 feet by 16 feet, and a tower in front 12 feet by 14 feet, with a basement story, the whole in Gothic order and rough cast. In 1855 two wings were added, thus seating 850 persons, the cost being some $10,000, so that about $15,000 was expended on the entire operation.

Rectors.

1.—Rev. Christian Wiltberger, Jr., 1836-839; resigned spring of 1839 to become rector of St. Stephen's Church, Beverly, N. J., serving there from Easter, 1839, till the latter part of September, 1841; died August, 1855, and was buried in St. Paul's Churchyard, Third street below Walnut, Philadelphia, Pa.

2.—Rev. John Gordon Maxwell, born Delaware County, Pa., February 19, 1815; graduated Kenyon College, Ohio; studied theology at Alexandria Seminary, Virginia; ordained Deacon by Bishop Moore, of Virginia; assistant to Rev. Dr. Stephen H. Tyng, Epiphany Church, Philadelphia, Pa., 1838; called to Emmanuel Church as rector, 1839; ordained priest by Bishop Onderdonk in Emmanuel Church, Kensington, Friday, September 27, 1839; died Tuesday, May 1, 1867.

3.—Rev. William H. Munroe, rector of St. Stephen's Church, Beverly, N. J., entered on his duties as rector of Emmanuel Church October 1, 1867; resigned 1875, to become rector of St. Matthias' Church, Philadelphia, Pa.; died Boston, Mass, his native place, September, 1892, being then rector of Christ Church, that city.

4.—Rev. Nathaniel Lindsay Briggs, elected January 18, 1876; resigned October 1, 1889; died Brooklyn, N. Y., his native city, March 26, 1893.

John Campbell & Co.

Manufacturers of

Aniline Colors & Coal Tar Products

Philadelphia, Pa.

When You Need a New Roof Try

MARSHALL BROS. & CO.'S

Nu-Dura Tin

30 W. GIRARD AVENUE

Bell Phone—Kensington 5432

"Say it with Flowers"

WM. V. DYCH

N. SECOND ST. AT 1414

PALMS *DECORATING*

Barlow's Indigo Blue

Will not spot or streak the clothes. All grocers sell it

ADAM PFROMM & CO.

Wholesale Druggists

Send for Samples 233 N. 2d St.

5.—Rev. Dudley D. Smith, elected February 4, 1890; resigned 1901; died suddenly in Virginia, 1902.

6.—Rev. Edward Giles Knight became minister in charge, 1902, and rector 1903; resigned June 11, 1918, having been appointed priest in charge of the chapel of the Incarnation, Drexel Hill, Pa..

There are many things about Emmanuel Church that cannot be entered in this present account, as the space is limited to the most important facts of its history, but there are a few events that must be mentioned. First—In April, 1836, several churchmen of the diocese consulted Bishops White and Onderdonk and the clergy for a further missionary effort in Kensington, resulting in the calling of Rev. Christian Wiltberger, Jr., as the Missioner, he then serving as such in Maryland. Second—In September, 1836, Mr. Wiltberger began operations by opening a Sunday School in the "Commissioners' Hall," situated on the Frankford road above Master street, with five children. These five scholars, all now deceased, were William Stamford, James M. Holden, Mrs. Anna Alrich, Mrs. Dr. Isaac MacBride and Mrs. Annie Whomsley. The teacher of this first Sunday School was Miss Mary Bender, who died in Philadelphia, Pa., August 7, 1914, in her 103d year. Third—Four persons were present at the first service in "Commissioners' Hall," held by Mr. Wiltberger. Fourth—The first Communion service held by Mr. Wiltberger, and in this hall, was on December 25, 1836, when fourteen persons were present, five of whom were considered as communicants of the new parish. Fifth—Mr. Wiltberger's convention report for 1839 states the church then had 34 communicants and 120 Sunday School scholars. Sixth—The Lay Deputies to the Diocesan Convention of 1839 were Martin Ivens, Henry W. Chadwick and Thomas H.

Phone, Kensington 4164 S. GOODMAN
WE MAKE KEYS
The Hardware Shop
Hardware, Paints, Glass, Housefurnishing Goods
630 East Girard Ave. Philadelphia, Pa.

MAX LEVIN
Original 3 and 9 Cents Variety Store
603-605 E. GIRARD AVENUE
Flags and Novelties Music Sheets, Records & Player Rolls
Keystone Phone, East 4536-A

For Good House Paint
FRED. G. MAURER
104 E GIRARD AVENUE

R. W. FAGAN
Hatter
441 EAST GIRARD AVENUE

JOSEPH GSELL
REAL ESTATE, INSURANCE
LIBERTY BONDS CASHED
Both Telephones 163 West Girard Ave.

Powers. Seventh—Many clergymen of prominence were connected with the church in Mr. Maxwell's time, and of those we mention the Rev. George M. Christian, the Rev. George W. Shinn and the Rev. Simeon C. Hill. Eighth—As assistants at different times Mr. Maxwell had the Rev. H. F. Hiester, the Rev. Dr. John A. Childs and the Rev. William P. Orrick. Ninth—The year 1874 Mr. Munroe, as rector, saw the greatest strength of the parish, there then being 540 communicants, 37 officers and teachers, with 760 scholars in the Sunday School, and also four Bible Classes with 96 members. Tenth—The Rev. H. M. G. Huff was Lay Reader in Mr. Briggs' time, and the Rev. William S. Little and the Rev. William Kilpatrick were Lay Readers under Mr. Knight. Eleventh—The Rev. E. G. Knight, in 1904, made some important alterations to the church, such as the introduction of an altar, a chancel with choir stalls for a vested choir, new pulpit, lectern, new lights, frescoing and painting, and outside improvements, with various minor changes.

In the autumn of 1917 the plaster on the ceiling of the church and in the wings began breaking and falling on the floor. Examination revealed that the roof of the church was in a sinking and dangerous condition. In December, 1917, the building inspector ordered the roof of the church shored up, which, being done, has relegated the congregation to the basement for the holding of services, and where they still continue. In January, 1918, a union was proposed between Emmanuel Church and St. John's Church, Northern Liberties. This was agreed to by the Vestries of both parishes at a joint session held in Emmanuel Church on the evening of February 19, 1918, and presided over by Bishop Garland. Upon the resignation of Mr. Knight the Bishop appoint-

FRANK MANN
TOBACCO and CIGARS
539 E. GIRARD AVENUE

ABELL'S PHARMACY
P. FREEMAN, Prop.
Prescriptions Our Specialty
N. W. Cor. Frankford & Girard Aves. Both Phones

J. C. MAYERS
Drugs and Prescriptions
301 E. Girard Avenue Philadelphia

J. Clifford Vaiden
Jeweler *General Repairing*
429 EAST GIRARD AVENUE
Bell Phone, Kensington 3774

Lukens & Montgomery
Law, Real Estate, Conveyancing
1135 Shackamaxon Street

ed the Rev. George B. Krantz as priest in charge of the parish for one year, from July 1, 1918. Mr. Krantz left the church at the end of May, 1919—the proposed union of the two parishes having fallen through. Services were conducted by the Rev. Mr. Becket and by the Rev. Dr. A. O. Tarrant in May and June, 1919, and by the Rev. H. M. G. Huff during July and August, 1919. Since September 1, 1919, the Rev. Dr. Tarrant, by request of the Vestry, has been officiating in the parish.

The condition of the church building, owing to decay due to the ravages of time, is so bad that it is beyond repair, so something had to be done to relieve this situation. The Vestry then, at its meeting in December, 1918, started a Building Fund to be kept in a savings bank at interest, and at their meeting in June, 1919, passed a reolution for the erection of a parish house on the vacant church ground. These actions have proved to be a successful and encouraging measure of relief, the Vestry and people pledging themselves to raise their quota of the funds necessary to erect the said parish house. But outside help is much needed if this building is to be erected, and so, in October, 1919, the Bishop was appealed to for aid by the Vestry and congregation. To this appeal a reply has been received, stating that Emmanuel Church has been placed on the budget of the North Philadelphia Convocation, as one of its parishes, to which relief would be extended upon the completion of the "Nation Wide Campaign," which campaign is yet unfinished at this time, March 1, 1920. So the Vestry and congregation are waiting and working for the new conditions, feeling that with the erection of a parish house a new impetus will be given to the life of the church, and that the near future should certainly see the accomplishment of their desires.

A. E. HELFFENSTEIN.

Shoes for the Entire Family

D. WALD

S. W. COR. 2nd AND GIRARD AVE.

MOYER & LESHER

PRINTERS

Phone, Kens. 379 223 E. GIRARD AVENUE

BATES & CULLEY

CHURCH ORGAN BUILDERS

1738 S. 19th STREET PHILADELPHIA

Careful and Prompt Attention

Tuning and Repairing Phone, Dickinson 1408

Bell Phone We Carry Compensation Insurance

EMIL KNODEL

TIN, SLATE AND SLAG ROOFER

All Kinds of Sheet Metal Work to Order

Office, 7 W. Girard Avenue Shop, 1213 Frankford Ave.

C. WESLEY RUFFELL

CONVEYANCING, COLLECTIONS, REAL ESTATE, MORTGAGES, NOTARY PUBLIC

Fire and Title Insurance Placed in Reliable Companies

Money to Loan in Sums to Suit First Mortgage

Lowest Rate of Interest Both Phones

254 EAST GIRARD AVE.

Directory

A.

Alexander Russell .....1555 E. Palmer St.
Alrich, Dr W. M. .....6829 Chew St.
Ashenfelter, Edward .....3839 N. Bouvier St.
Ashenfelter, Mrs. Edward .....3839 N. Bouvier St.
Ashenfelter, Howard .....3839 N. Bouvier St.

B.

Bailie, Alexander .....2315 Adams St.
Bailie, Mrs. Margaret .....2315 Adams St.
Bailey, Miss C. C. .....1034 E. Columbia Ave.
Barnard, Mrs. Medora .....1010 Marlborough St.
Barnard, Miss Margaret ....1010 Marlborough St.
Barnett, Howard .....5332 Lena St.
Barnett, Mrs. Howard .....5332 Lena St.
Beck, Robert .....1108 E. Columbia Ave.
Beck, Mrs. Robert .....1108 E. Columbia Ave.
Belcher, Clayton .....1334 N. Front St.
Belcher, Frank .....1334 N. Front St.
Belcher, Raymond .....1334 N. Front St.
Bell, Hugh .....1730 Blair St.
Bell, Mrs. Ellen .....1730 Blair St.
Bell, William .....1730 Blair St.
Buckman, Mrs. Melvina .....313 E. Girard Ave.
Borland, Mrs. Sarah .....2721 E. Cumberland St.
Bradley, David .....2626 E. Dauphin St.
Bradley, Mrs. David .....2636 E. Dauphin St.
Brookman, Mrs. Max .....1130 Marlborough St.
Brown, Andrew .....Paoli, Pa.
Brown, Miss Elizabeth .....1925 N. Howard St.
Brown, Miss Rachel .....1925 N. Howard St.
Brown, William H. .....3759 Delhi St.
Bryson, Mrs. Abbie .....1443 E. Oxford St.
Buchanan, Franklin .....Audubon, N. J.

John Fletcher

Dry Goods, Notions and Shoes

448-450 E. Girard Avenue

Henry R. Luffberry

Law, Conveyancing, Real Estate and Insurance

430 E. GIRARD AVENUE

800 BULLETIN BUILDING

East Girard Ave. Garage

705 East Girard Avenue

Wm. M. Dedaker

Funeral Director and Embalmer

1206 Marlborough Street

Bell Phone

PINTO'S

VIOLET RAY TREATMENT

612 E. GIRARD AVENUE

Bell Phone 5753-J

Buchanan, Mrs. Margaret .....Audubon, N. J.
Buck, James .....111 Wyoming Ave.
Buck, Mrs. James .....111 Wyoming Ave.
Buck, Richard .....3217 N. 7th St.
Buck, Thomas .....Oak Lane
Buck, Mrs. Mary .....Oak Lane
Buck, William T. .....Weldon, Pa.
Bullinger, Miss Ella .....6829 Chew St.
Bunting, Mrs. James .....1803 N. Mascher St.
Bunting, Thomas D. .....1919 N. Howard St.
Burns, Mrs. Emma L. .....1350 Orthodox St.
Bustard, Miss May .....1902 N. Howard St.
Bustard, Thomas .....3845 Frankford Ave.

C.

Callehan, James .....1130 Crease St.
Callehan, Mrs. James .....1130 Crease St.
Calvert, Miss Emma .....841 E. Thompson St.
Capehart, Joseph C. .....New Brighton, Pa.
Capehart, Mrs. Bertha .....New Brighton, Pa.
Carpentier, Mrs. Emily .....220 E. Girard Ave.
Cassaday, Mrs. Mary ...Linden Ct., Clayton, N. J.
Charlton, Edward .....1116 Dunton St.
Clause, John .....1774 Frankford Ave.
Clause, Mrs. Leah .....1774 Frankford Ave.
Clegg, John .....1416 E. Columbia Ave.
Clegg, Mrs. John .....1416 E. Columbia Ave.
Comby, Arthur .....2727 W. Somerset St.
Comby, Mrs. Charles .....2727 W. Somerset St.
Cook, Harry .....726 Moyer St.
Cook, Mrs. Julia .....726 Moyer St.
Cowan, Mrs. Meredith .....420 E. Flora St.
Coward, Mrs. William .....Haddonfield, N. J.
Cramp, Mrs. Harry .....519 W. Eleanor St.
Cramp, Miss Elsa .....519 W. Eleanor St.

Crossman, Mrs. Lydia G. .....1121 Crease St.
Cunningham, Miss Catherine .....445 E. Moyer St.

D.

Davis, Col. Jacob M. .....1031 Franktord Ave.
Davis, Jacob M., Jr. .....1031 Frankford Ave.
Davis, Warren .....1031 Frankford Ave.
Davis, Edward .....2818 Orkney St.
Davis, Walter .....421 E. Flora St.
De Braila, G. M. .....1138 E. Oxford St.
Denison, Andrew .....220 Mercer St.
Denison, Mrs. Andrew .....220 Mercer St.
Denison, Joseph .....4247 N. 6th St.
Denison, Miss Sarah .....2337 E. Fletcher St.
Doebley, Mrs. K. .....915 E. Columbia Ave.
Dohmen, Mrs. Mary .....3024 W. Girard Ave.
Duffy, Miss Marian .....217 E. Thompson St.

E.

Edwards, Edward D. .....2465 Memphis St.
Edwards, Mrs. Amelia M. .....2465 Memphis St.
Erdman, Earl .....1353 Palmer St.
Erdman, George F. .....Washington, D. C.
Erdman, Harry .....Overbrook, Pa.
Erdman, Mrs. Harry .....Overbrook, Pa.
Ewald, Harry .....1031 Day St.
Ewald, Mrs. Cecilia .....1031 Day St.

F.

Fenemore, Mrs. Emma .....416 Belgrade St.
Fenemore, Jacob, Jr. .....Camden, N. J.
Fenwick, Thomas J. .....1359 E. Oxford St.
File, George .....1129 E. Eyre St.
File, Mrs. George .....1129 E. Eyre St.
File, Nelson .....1129 E. Eyre St.
Foelker, Mrs. Nellie .....2035 N. Howard St.
Foster, Horace .....812 Belgrade St.
Foster, Mrs. Elizabeth .....812 Belgrade St.

Frank, Leslie W. .....2063 E. Auburn St.
Frank, Mrs. Florence .....2063 E. Auburn St.
Fredell, Frank .....431 E. Wildey St.
Fredell, Mrs. Charlotte .....431 E. Wildey St.
Frey, Elmer .....324 E. Thompson St.
Frey, Mrs. Louisa .....324 E. Thompson St.
Frowe, Mrs. Elizabeth .....709 Belgrade St.
Frowe, Miss Marian .....709 Belgrade St.

G.

Gale, Benjamin .....2311 E. Harold St.
Gale, Frank .....1121 Crease St.
Gale, Thomas .....1121 Crease St.
Gall, Mrs. Elmira .....1212 E. Palmer St.
Gant, Mrs. Dorothy .....Monroeville, N. J.
Geiger, Elmer Richard .....208 Belgrade St.
Geiger, Joseph .....208 Belgrade St.
Geiger, Joseph, Jr. .....208 Belgrade St.
Geiger, Miss Leola .....208 Belgrade St.
Genay, Miss Blanche .....2465 Memphis St.
George, Mrs. Samuel .....2156 E. Norris St.
Gillett, Isaac .....1573 E. Montgomery Ave.
Gillett, Mrs. Alice E. ..1573 E. Montgomery Ave.
Glazebrook, Mrs. Alice .....1358 Marlborough St.
Graham, William .....Audubon, N. J.
Graham, Mrs. Elizabeth .....Audubon, N. J.
Gramer, Mrs. Josephine .....3024 W. Girard Ave.
Gramer, Miss Pauline .....3024 W. Girard Ave.
Gramer, Miss Clara .....324 S. 46th St.
Green, Mrs. Margaret .....Haddon Heights, N. J.
Greene, Dr. F. .....Chestnut Hill
Grier, Mrs. David .....2161 Firth St.

H.

Hagmaier, Miss Anna .....3845 Frankford Ave.
Hagmaier, Mrs. William .....Maple Shade, N. J.
Hand, Mrs. Sophia .....1034 E. Columbia Ave.

Handford, Robert .....821 Mercer St.
Handford, Mrs. Robert .....821 Mercer St.
Hartman, Burnell .....434 Moyer St.
Hartnack, Edwin .....853 E. Thompson St.
Hartnack, Mrs. Edwin .....853 E. Thompson St.
Hastings, Mrs. M. .....2621 E. Norris St.
Hauzlett, Mrs. Caroline .....1227 Marlborough St.
Heidemann, Charles .....2204 Albert St.
Heidemann, Mrs. Charles .....2204 Albert St.
Helffenstein, Dr. A. E.,
24 N. Chelsea Ave., Atlantic City, N. J.
Helffenstein, Miss E.,
24 N. Chelsea Ave., Atlantic City, N. J.
Henderson, Miss A. .....Haddon Heights, N. J.
Henderson, Ada May .....327 E. Wildey St.
Henderson, Mary Elizabeth ....327 E. Wildey St.
Henry, Charles .....2078 E. Lippincott St.
Henry, Paul .....823 E. Thompson St.
Hollitscheck, Frank M. .....243 E. Girard Ave.
Hope, Thomas G. .....2344 E. Sergeant St.
Hope, Mrs. Mabel .....2344 E. Sergeant St.
Hutchinson, Mrs. Anna .....1538 Marlborough St.

I.

Ingram, Mrs. William .....2107 E. Dauphin St.
Ingram, James .....2107 E. Dauphin St.
Ingram, William J., Jr. .....2107 E. Dauphin St.
Ingram, Miss Margaret .....2107 E. Dauphin St.
Ingram, Miss Mary .....2107 E. Dauphin St.

J.

James, Mrs. Jessie .....1019 Marlborough St.
Jones, Mrs. Ella .....1305 N. Front St.
Jones, Miss Jeannette .....1305 N. Front St.
Jones, Mrs. Isabella .....3534 N. 18th St.
Jones, Mrs. Charles .....1215 E. Columbia Ave.

Judge, James .....146 N. 61st St.
Judge, Miss Gertrude M. .....146 N. 61st St.
Judge, Dr. R. B. .....1852 Frankford Ave.
Judge, Mrs. Elizabeth B. .....1852 Frankford Ave.

K.

Kennedy, Raymond M. .....2328 E. Thompson St.
Kennedy, Amos .....1557 Palmer St.
Kennedy, Mrs. Amos .....1557 Palmer St.
Kennedy, Robert .....1557 Palmer St.
Kennedy, John .....Riverside, N. J.
Kennedy, Mrs. John .....Riverside, N. J.
Kennedy, Miss Elizabeth .....Riverside, N. J.
Kennedy, Robert .....Riverside, N. J.
Kennedy, John, Jr. .....249 E. Wildey St.
Kinsey, Conard .....1130 E. Eyre St.
Kinsey, Mrs. Conard .....1130 E. Eyre St.
Kinsey, Conard, Jr. .....1130 E. Eyre St.
Kirkpatrick, Benjamin .....1127 E. Eyre St.
Kirkpatrick, Mrs. Mary .....1127 E. Eyre St.
Kissick, James .....1433 E. Oxford St.
Kissick, William J. .....1433 E. Oxford St.
Kissick, Robert .....1433 E. Oxford St.
Kissick, Andrew G. .....1433 E. Oxford St.
Kissick, Miss Cassie .....1433 E. Oxford St.
Kissick, Miss Carrie .....1433 E. Oxford St.
Klinger, Mrs. Emily .....2218 Almond St.
Kramer, Mrs. Ira D. .....461 Richmond St.
Kohler, George Washington .....1107 E. Earl St.
Koch, Elmer .....163 N. 30th St.
Koch, Mrs. Elmer .....163 N. 30th St.
Koons, Miss .....841 E. Thompson St.
Kumpf, Harry .....867 Mercer St.
Kumpf, Mrs. Harry .....867 Mercer St.

L.

Laddey, Mildred Elizabeth .....217 Belgrade St.
Lamb, Miss Laura W. .....1511 W. Girard Ave.

Larson, Albert .....4688 Sydenham St.
Larson, Mrs. Albert .....4686 Sydenham St.
Leathem, Barclay .....1907 E. Arizona St.
Leffman, Dr. F. C. .....233 E. Girard Ave.
Leonhardt, Miss Arno .....324 S. 46th St.
Leonhardt, Theodore .....324 S. 46th St.
Leonhardt, Miss Helen M. .....324 S. 46th St.
Le Sage, Mrs. Mary .....2161 Firth St.
Lesher, Henry .....1034 E. Columbia Ave.
Limroth, Mrs. Mary C. ....1420 E. Columbia Ave.
Lutz, Miss Elsie .....1021 Shackamaxon St.

M.

MacBride, Agnew .....1761 Frankford Ave.
MacBride, James .....1761 Frankford Ave.
MacBride, Miss Helen .....1761 Frankford Ave.
MacCreight, Mrs. Mary .....1358 Marlborough St.
MacCreight, David .....1358 Marlborough St.
MacCreight, Robert .....1358 Marlborough St.
MacCreight, Miss Mary ....1358 Marlborough St.
MacCreight, Miss Elizabeth..1358 Marlborough St.
MacCreight, Miss Jean .....1358 Marlborough St.
MacCreight, Miss Letitia ...1358 Marlborough St.
McCollom, John .....246 E. Girard Ave.
MacCanna, Mrs. Elizabeth .....Paoli, Pa.
McIlwain, Miss Nellie .....1353 E. Palmer St.
MacIntyre, Miss Isabella .....1834 Cedar St.
McKinlay, Miss Lillian .....3536 N. Broad St.
MacLaughlin, Wesley .....Flourtown, Pa.
Martin, Miss Martha M. ....1014 Shackamaxon St.
Mathews, Mrs. Celeste .....3346 N. Smedley St.
Mayberry, John .....151 W. Palmer St.
Mayberry, Mrs. John .....151 W. Palmer St.
Medara, Miss Elizabeth .....231 Richmond St.

Medara, Miss Mary .....231 Richmond St.
Menow, Miss Catherine .....1577 E. Hewson St.
Metz, Mrs. Mary .....1327 Palmer St.
Metz, Miss Marie .....1327 Palmer St.
Metz, Harry J. .....1327 Palmer St.
Morey, Mrs. Winifred .....816 Belgrade St.
Morey, Miss Abigail .....816 Belgrade St.
Morrow, John .....1544 E. Berks St.
Morrow, Mrs. John .....1544 E. Berks St.
Morrow, Miss Mary ....1103 E. Montgomery Ave.
Mossman, Mrs. Irene .....1432 Palmer St.
Moyer, Charles .....3512 N. 22d St.
Moyer, Miss Anna M. ....1034 E. Columbia Ave.
Mulligan, Miss Catherine ..1442 E. Columbia Ave.
Mulligan, Miss Mary .....1442 E. Columbia Ave.

N.

Nelson, Mrs. Martha .....Penn Widows' Home
Nelson, William .....114 W. Montgomery Ave.
Nelson, Howard .....114 W. Montgomery Ave.
Nelson, Mrs. Ellen .....1838 N. Front St.
Nichols, Mrs. D. W. ..321 Penn St., Camden, N. J.

O.

Odenatt, Mrs. William .....3534 N. 18th St.
Oliver, James .....3845 Frankford Ave.
Oliver, Mrs. Martha .....3845 Frankford Ave.
Oliver, Thomas .....3845 Frankford Ave.

P.

Patton, William .....1806 N. Howard St.
Patton, Mrs. Martha .....1806 N. Howard St.
Patton, John .....2405 Leithgow St.
Patton, Mrs. Florence .....2405 Leithgow St.
Patton, Mrs. Thomas B. .....519 W. Eleanor St.
Paul, Mrs. Mary .....5840 Osage Ave.
Paul, Harold .....5840 Osage Ave.

Paynter, Howard Milton .....1230 N. Mascher St.
Peterman William .....1011 Frankford Ave.
Peterman, Mrs. William .....1011 Frankford Ave.
Peterman, Howard .....1011 Frankford Ave.
Peterman, Miss Helen .....1011 Frankford Ave.
Peterman, Miss Letitia .....1011 Frankford Ave.
Peterman, Miss May .....1011 Frankford Ave.
Peterman, Miss Ethel .....1011 Frankford Ave.
Porteus, Francis Lea .....2224 E. Cumberland St.
Porteus, Mrs. Mary .....2224 E. Cumberland St.
Porteus, John .....2224 E. Cumberland St.
Poskitt, Henry .....1126 E. Eyre St.
Poskitt, Mrs. Mary .....1126 E. Eyre St.
Poskitt, John .....1126 E. Eyre St.
Poskitt, Mrs. John .....1126 E. Eyre St.
Postelmann, Mrs. Mary .....2324 N. Mascher St.
Price, Mrs. John .....3607 Baring St.

R.

Rainier, William .....1122 Earl St.
Rauth, Harry J. .....1122 Crease St.
Remmlein, Mrs. E. .....502 Marlyn Rd.
Riehl, Harry .....2548 N. 18th St.
Riehl, Mrs. Harry .....2548 N. 18th St.
Riehl, Mrs. George .....2548 N. 18th St.
Riehl, George .....2548 N. 18th St.
Robinson, Watson Vernon .....444 E. Flora St.
Rockey, William P. .....Jeukintown, Pa.
Roller, Mrs. Charles .....1124 E. Columbia Ave.
Roller, Charles, Jr. .....1124 E. Columbia Ave.
Rotherham, Mrs. Ellen ....1336 E. Columbia Ave.
Russell, Mrs. Anna .....3452 Rosehill St.
Russell, Miss Florence .....3452 Rosehill St.

S.

Schiable, Mrs. Margaret .....Bethlehem, Pa.
Schnabel, Mrs. Charles .....1940 N. Marvine St.

Schnabel, Charles .....1940 N. Marvine St.
Scholl, Miss Marie .....1220 N. Howard St.
Seip, Charles .....431 E. Wildey St.
Seip, Frank .....431 E. Wildey St.
Seip, Victor .....431 E. Wildey St.
Seither, Miss Addie .....309 E. Girard Ave.
Seither, Miss Margaret .....309 E. Girard Ave.
Sergeant, John A. .....808 E. Harper St.
Sharer, John B. .....220 Richmond St.
Sherer, Henry L. .....4825 Griscom St.
Shute, Eugene L. .....Germantown
Shute, Mrs. M. L. .....Germantown
Siddel, Miss Eleanor .....Penn Widows' Home
Stack, Miss Anna .....251 E. Thompson St.
Stack, Edward .....251 E. Thompson St.
Sowden, W. L. .....442 E. Flora St
Sherer, Mrs. Henry L. .....4825 Griscom St.
Shoemaker, Charles .....1215 E. Columbia Ave.
Shoemaker, Mrs. Charles...1215 E. Columbia Ave.
Shomaker, Miss Anna .....457 E. Girard Ave.
Sowden, Mrs. Alice .....442 E. Flora St.
Springer, Miss Mary .....460 E. Thompson St.
Semler, Miss Sarah .....2339 E. Morris St.
Strauss, Albert .....421 E. Flora St.
Strauss, Mrs. Albert .....421 E. Flora St.
Strauss, Fred .....421 E. Flora St.
Strouse, Aaron .....2037 Blair St.
Swift, Howard .....1642 Eyre St.
Sykes, Miss Henrietta .....351 Pelham Rd.

T.

Taylor, Miss C. L. .....2447 E. Cumberland St.
Taylor, Mrs. Gertrude .....2825 Stiles St.
Taylor, Enoch .....2825 Stiles St.
Thiel, Miss Myrtle .....622 E. Girard Ave.
Thoms, Mrs. Ida .....234 Richmond St.

Torode, Miss Mary .....1430 E. Columbia Ave.
Trudel, Mrs. Priscilla .....Masonic Home
Twesten, Stephen .....2428 N. Bancroft St.
Twesten, Mrs. Stephen .....2428 N. Bancroft St.

U.

Urban, Mrs. William ...Clarksboro, R. F. D., N. J.

V.

VanDusen, George .....1223 Marlborough St.
VanDusen, Mrs. George .....1223 Marlborough St.
VanDusen, Miss Matilda ....1223 Marlborough St.
VanDusen, Miss Margaret ..1227 Marlborough St.
Vaughan, Miss Matilda R.,
24 N. Chelsea Ave., Atlantic City, N. J.

W.

Wagner, Edward Knight .....Bryn Mawr, Pa.
Walters, Mrs. Anna M. .....1728 Frankford Ave.
Waples, William .....235 E. Girard Ave.
Waples, Miss May .....235 E. Girard Ave.
Waples, Miss Ruth .....235 E. Girard Ave.
Watkins, J. Harry .....207 Rochelle Ave.
Watkins, Mrs. Emma .....207 Rochelle Ave.
Watt, Miss Mary J. .....1031 Day St.
Weber, Miss Barbara .....1935 N. Mascher St.
Weber, Miss Theresa .....1953 N. Mascher St.
Westbrook, Mrs. Mary ....1205 E. Columbia Ave.
Westbrook, Miss Jennie ...1205 E. Columbia Ave.
Westbrook, Miss Mary ....1205 E. Columbia Ave.
Weyl, Mrs. Marie .....1129 E. Eyre St.
Whitley, Joseph .....1326 Palmer St.
Whitley, Mrs. Joseph .....1326 Palmer St.
Whitley, Harry .....1326 Palmer St.
Whitley, Joseph, Jr. .....North Wales, Pa.
Whitley, Mrs. Joseph, Jr. .....North Wales, Pa.
Whitmarsh, William .....1013 Palmer St.
Whitmarsh, Mrs. William .....1013 Palmer St.

Wilkinson, Mrs. Sarah .....2315 Adams St.
Williams, Mrs. David .....2011 Tulip St.
Williams, Miss Anna .....2011 Tulip St.
Williams, Miss Mary .....2011 Tulip St.
Williams, David, Jr. .....2011 Tulip St.
Williams, Roy E. .....5020 Westminster Ave.
Williams, Mrs. May .....Westminster Ave.
Wills, Miss Ellen .....2529 N. 32d St.
Wistar, Mrs. Sarah .....1241 E. Oxford St.
Wissman, Edward .....444 E. Flora St.
Wissman, Mrs. Edward .....444 E. Flora St.
Wissman, Mrs. Mary .....444 E. Flora St.
Wissman, Miss Florence .....444 E. Flora St.
Wissman, Miss Helen .....444 E. Flora St.
Wissman, Fred .....5368 James St.
Wodock, Miss Evelyn Chain...313 E. Girard Ave.
Woods, Mrs. Mabel .....527 S. 56th St.
Woods, James Henry .....1252 N. Cadwallader St.
Wray, Benjamin Matthew .....5369 James St.

Z.

Ziegler, Miss Margaret .....132 Richmond St.
Zisette, Miss Emelie .....410 E. Wildey St.
Zisette, Miss Sophie .....410 E. Wildey St.

ESTABLISHED 1826

The Kensington National Bank

OF PHILADELPHIA

GIRARD AND FRANKFORD AVENUES

Solicits Your Business Whether Large or Small

Saving Fund Department Is Open

on Friday Evenings from

7 to 9 o'clock.

THE VICTROLA

Bring Lasting Enjoyment

Whatever your mood may be, the Victrola is not merely your best and cheapest—it is your ONLY means of real satisfaction. We have the instrument for you

We have all the latest Victor Records—and some beautiful Victor Records not so well known. Come in today and hear them

RIHL BROTHERS

Victrolas and Victor Records Exclusively

424 EAST GIRARD AVENUE

Story of Parish

YEAR BOOK

of the

Emmanuel Church

Marlborough St., above East Girard Ave.

Kensington, Philadelphia

A. OVERTON TARRANT, Rector

DECEMBER, 1921

Window Shades That Work

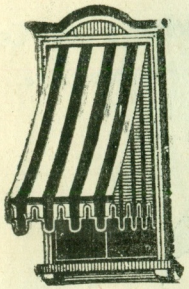

RALPH DeFREHN

Manufacturer of

Window Shades and Awnings

3123 FRANKFORD AVE.

Bell Phone, Kensington 0304

The Gillingham Company

Building Lumber

NORRIS AND RICHMOND STREET

YEAR BOOK

of the

Emmanuel Episcopal Church

(Parish Organized in 1836)

Marlborough St., Above East Girard Ave.

Kensington, Philadelphia, Pa.

CHRISTMAS—1921

Spruce 5865 Race 6525

Bowden Construction Company

BUILDERS

PRESSER BUILDING

(1713 Sansom Street)

PHILADELPHIA

EDWIN BOWDEN, President

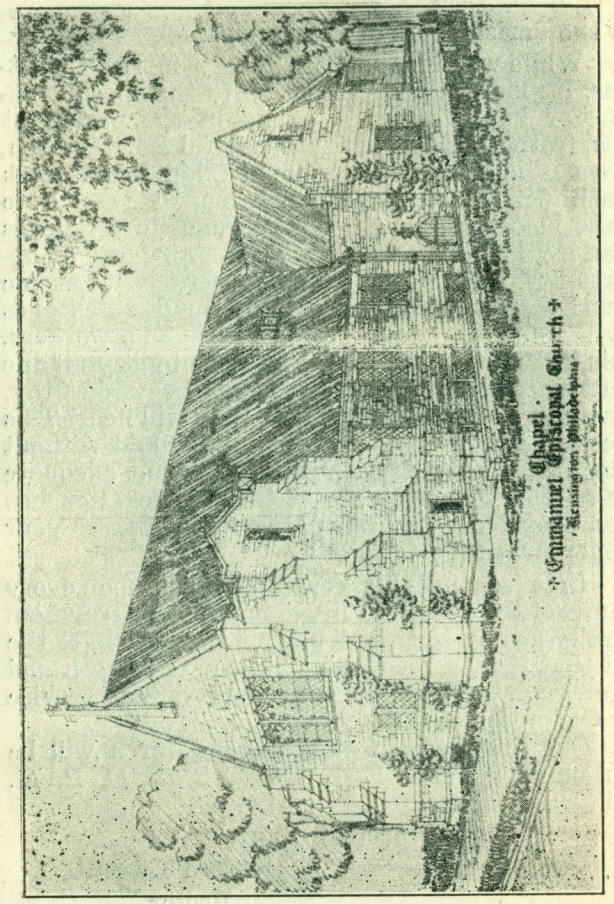

Greetings

To the Parishioners of Emmanuel:

While wishing you all a very merry Christmas, let me call your attention to the special reason for happiness that exists in the parish at this festive season. Our beautiful new Church, now nearing completion, should fill all hearts with gratitude. Each parishioner should resolve to make better use of the Church and its privileges than ever before. There will be abundance of opportunity for this in many directions. Let me mention just one of these. The Sunday School is crying out for additional teachers and workers. This is vital, for the school must be built up if the congregation of tomorrow is to be a healthy, strong, growing congregation. Who will help? This question is addressed to every individual without exception. Your duty is plain. A plant adequate for all the present needs of the congregation has been provided. Why should you not express your proper gratitude in action?

In presenting this Year Book I call upon every man, woman and child in Emmanuel congregation to rally loyally to the support of the parish, to the end that it may recover its old-time strength and vigor, and unsparingly engage in valiant service for God and man.

Our first service in the new Church will be held on New Year's Eve., Dec. 31, at 11 P. M. Will you be there?

Sincerely yours,

A. Overton Tarrant,

Rector

Feast of the Nativity, 1921.

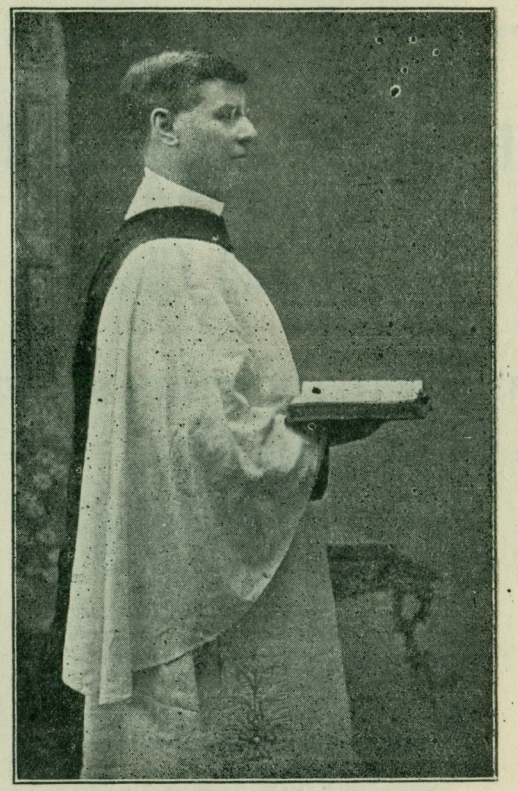

A. OVERTON TARRANT, M. D.

Rector of Emmanuel Church, Kensington

Superintendent of St. John's House, Northern Liberties

Phone, Belmont 3619

H. W. RICKABAUGH

Painting and Glazing

5330 WEST THOMPSON STREET

Wilson Brothers

Plumbing and Heating

CONTRACTORS

Collingdale, Pa. Phone, Sharon Hill 1

A. C. WILSON
Phone, Sharon Hill 332-W

FRED WILSON
Phone, Sharon Hill 870-J

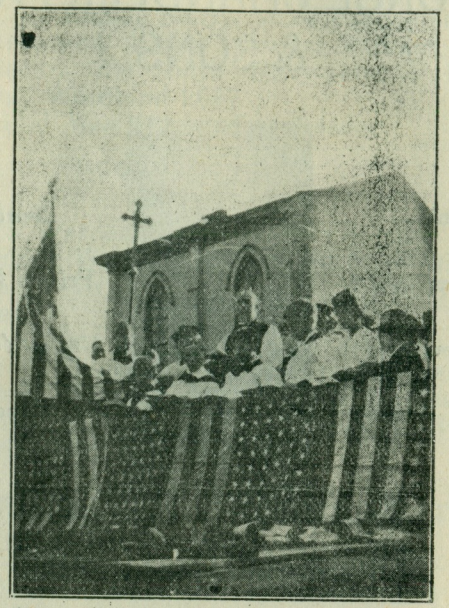

DEDICATION, OCTOBER 9th, 1921

Established February 1872

GEORGE CHANDLER PAUL
& SONS

Personal
Prompt and
Courteous
Service

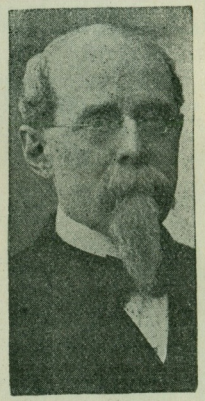

Select
Private Parlors
At Your
Disposal

Funeral Directors

S. E. COR. SEVENTH AND POPLAR STS
1321 NORTH 13th STREET
PHILADELPHIA, PA.

Official Directory

CLERGY, OFFICERS & VESTRY

The Right Reverend Philip Mercer Rhinelander, D.D., L.L.D., Bishop of Pennsylvania.

The Right Reverend Thomas James Garland, D.D., D.C.L., Bishop Suffragan of Pennsylvania.

The Reverend Alfred Overton Tarrant, M.D., Ph.D., Rector, 730 South Fifty-seventh Street. Bell phone, Woodland 2087.

Mr. David MacCreight, Lay Reader.

THE VESTRY

Rector's Warden—Mr. George Chandler Paul.

Accounting Warden—Mr. David MacCreight.

Secretary—Mr. Elmer R. Frey, 324 E. Thompson Street.

Mr. Isaac Gillett
Mr. John B. Clegg
Mr. James Oliver
Mr. William Peterman
Mr. Charles Schnabel
Mr. Thomas Gale
Mr. Frank Domsler
Mr. Edwin Hartnack
Mr. Thomas D. Bunting

CHURCH SERVICES & SOCIETY MEETINGS

Morning Prayer	10.30 A. M.
Sunday School	2.15 P. M.
Evening Prayer	7.45 P. M.
Holy Communion, first Sunday in month	10.30 A. M.
Litany, third Sunday in month	10.30 A. M.
Vestry, first Wednesday in month	8.00 P. M.
Ladies' Aid Society, every Monday	8.00 P. M.
Altar Guild, first Monday in month	8.00 P. M.
Choir, every Friday	7.45 P. M.

FREDERICK GRUNDY
General Manager

BUILDERS IRONWORK COMPANY

Structural Steel, Ornamental Iron and Wire Work

Carlton Street, West of 24th Street,
Philadelphia, Pa.

Spruce 6516 Race 1411.

"They All Like It"

Blue Anchor Ginger Ale

John Friedrich

FIFTH AND RISING SUN AVENUE

EMMANUEL SUNDAY SCHOOL

(Organized in 1836.)

Superintendent—The Rev. Dr. Tarrant.
Secretary and Treasurer—Mr. David MacCreight.
Librarian—Mr. Robert MacCreight.
Organist—Mr. Thomas Oliver.

Teachers.

Mrs. Martha Oliver
Miss Mary MacCreight
Mr. David MacCreight
Mrs. Alice Glazebrook
Mr. Elmer Frey
Mrs. Elmer Frey
Miss Letitia MacCreight

Primary Department

Superintendent—Mrs. Emma L. Burns.
Assistants—The Misses Pauline and Clara Gramer.

THE LADIES' AID SOCIETY

The Ladies' Aid Society has enjoyed a continuous existence of more than fifteen years. After the lapse of this long period of intense usefulness its zealous activity in the work of the parish continues unabated.

Every woman in the parish who is not now a member of this useful organization is urged to become one without delay, for there is abundance of splendid work before us in the new church.

Officers.

President—Mrs. Emma L. Burns.
Vice President—Mrs. Martha Patton.
Secretary—Mrs. William Coward.
Treasurer—Miss Sarah Denison.

SHEET METAL CORNICES

Skylights, Marquises, Bay Windows

Copper and Galvanized Iron Work of Every Description

TIN, SLATE, SLAC AND TILE ROOFING

VENTILATION

Walter H. Tinney Co.

63rd and Woodland Avenue, Philadelphia

Lucas Peters

Contracting Company

3537 NORTH 15th STREET

Stone and Brick Mason Contractors

Pointing

Members

Mrs. Medora Barnard	Miss M. E. MacCreight
Miss Rachel Brown	Mrs. John Clegg
Miss Elizabeth Brown	Mrs. Sophie Hand
Mrs. Sarah Borland	Miss E. Helffenstein
Mrs. Emma L. Burns	Mrs. Mary J.MacCreight
Mrs. Leah Clause	Mrs. Mary Metz
Mrs. William Coward	Mrs. Martha Oliver
Mrs. K. Doebley	Mrs. William Patton
Miss Sarah Denison	Mrs. Mary Porteus
Mrs. Emma Fenemore	Mrs. Ella Rotherham
Mrs. Alice Glazebrook	Miss Matilda Vaughan
Mrs. Joseph Whitley	Miss Sophie Zisette
Miss Pauline Gramer	Miss Emilie Zisette
Miss Clara Gramer	Miss Ella Bullinger
Mrs. Edwin Hartnack	Mrs. Robert Handford
Mrs. George File	Miss Nellie McIlwain
Mrs. Elizabeth Kinsey	Mrs. A. Gillett

THE ALTAR GUILD

The work of the Guild is to provide suitable furnishings and decorations for the altar and to take due care of the same, supplying the flowers, changing the altar linen and colored hangings at the appropriate times. In addition to these regular duties of the Guild we are indebted to them for many other good deeds in connection with the parish work.

Every member of the church may become an associate or honorary member of this organization and contribute to its support. The officers are:

President—Miss Elizabeth Brown.
Vice President—Miss Helen Leonhardt.
Secretary—Miss Jean MacCreight.
Treasurer—Miss Mary Mulligan.

Bell Phone, Frankford 2150

Owen Letter's Sons

BEST COAL

FAMILY, BAKERS' AND FACTORY USE

MAIN YARD

TRENTON AND WESTMORELAND STS.

ELLWOOD POTTS

Designer and Worker

In Leaded Glass, Mosaics and Decorations

Workrooms, 5438 MARKET STREET

Philadelphia

All the Memorial Windows in this Church were made in our studios

THE CHOIR

Choir Mother—Miss Eliz. Brown.
Organist—Wm. H. Oliver.
Assistant—Dr. A. E. Helffenstein.
Soprano—Miss Jean MacCreight.
Tenor Soloist—Mr. Robert Kennedy.
Bass Soloist—Mr. Charles Schnabel.

Mr. David MacCreight
Mr. Elmer Frey
Mr. Frank Belcher
Mr. Raymond Belcher
Mr. Edward Charton
Mr. Frank Gale
Mr. Russell Alexander
Mr. Robert MacCreight
Mr. Thomas Oliver
Mr. Clayton Belcher
Mr. William Rainier
Mr. Nelson File
Mr. Harry Metz
Mr. Conrad Kinsey
Mr. Fred Strauss
Mr. David Williams
Miss Mary Westbrook
Miss Margaret Seither
Miss Addie Seither
Miss Margaret Ingram
Miss Eliz. MacCreight
Miss Letitia MacCreight
Miss Marie Metz
Mrs. Robert Rumpf
Miss Elizabeth Medera

Compliments Of

WM. MONTGOMERY

ANNOUNCING

The FUNERAL Suite of

SAMUEL W. KEHR & SON

N. W. Cor. 21st and Diamond Sts.

Is open for the Convenience of the Public

50 Years' Service Insures Our Integrity

Every Courtesy and Individual Attention Extended Through

WESLEY H. KEHR

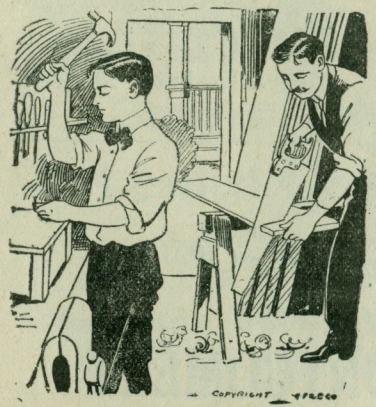

It's Plane to Hardware Users

that poor tools are dear at any price. The best is the cheapest and so we beg to insist upon you seeing our fine line of Tools, Builderss' and General Hardware

We have made a rule to always give the best value for money received.

Carpenters' Tools, Plumbers' Tools, Cabinet Makers' Tools, Contractors' Tools, Machinists' Tools Pattern Makers Tools, In fact: Tools for almost any trade

Automobile Accessories

Goodyear Tires, Gredarg and Dixon's Grease, Orldag and Veedol Oils, Tasgon and Tarrgon Wind Shield Deflectors, Weed Chains, 'DeLuxe'' Radiator Caps, Bosch Plugs, Easy out new Extractors, Everything for the Car

SEES & FABER CO., Inc., 2008-10 N. Front St.

5 doors above Norris Street

GIRLS' FRIENDLY SOCIETY

Branch Secretary—Miss Jansen.
President—Miss Addie Seither.
Secretary—Miss Quinnetta Crossett
Treasurer—Miss Elizabeth J. MacCreight.

Members.

Miss Marian Belcher	Miss May Peterman
Miss Kath. Cunningham	Miss Minnetta Crossett
Miss Leola Geiger	Miss Adeline Seither
Mrs. Robert Rumph	Miss Margaret Seither
Miss Margaret Ingram	Miss Mary Westbrook
Miss Letitia M'Creight	Miss Florence Wissman
Miss Elizabeth McNaul	Miss Helen Wissman
Miss Elizabeth Medara	Miss Margaret Ziegler
Miss Mary Medara	Miss Evelyn Wodock
Miss Ethel Peterman	

RECTORS OF EMMANUEL CHURCH

1.—Christian Wiltberger, Jr., 1836 to 1839.
2.—John Gordon Maxwell, 1839 to 1867.
3.—William H. Monroe, Oct. 1, 1867 to 1875.
4.—Nathaniel Lindsay Briggs, Jan. 18, 1876, to Oct. 1, 1889.
5.—Dudley D. Smith, Feb. 4, 1890, to 1901.
6.—Edward Giles Knight, 1902 to June 30, 1918.
7.—Alfred Overton Tarrant, May 18, 1919.

SUPPLEE - WILLS - JONES

Gold Medal Milk

McCURDY BROS.

THE MODERN DEPARTMENT STORE OF KENSINGTON

THE BIG UP-TOWN DEPARTMENT STORE

Our extensive assortment of fresh, seasonable merchandise, the unquestionable dependability of qualities and the superiority of our values are daily winning us new friends, and confirming our old customers in the wisdom of their judgment in making this store their store. Many of our patrons go so far as to claim that this is the most satisfactory store in town to shop at.

Open Friday and Saturday Eves.

N. W. COR. FRONT AND YORK STS.

S. B. VROOMAN CO.

LIMITED BRAND AND VENEER SAW MILLS

SPANISH AND RED CEDAR TEAK

MAHOGANY PRIMA VERA

HARDWOODS OF ALL DESCRIPTIONS

1133 TO 41 BEACH STREET

Telephones, Bell and Keystone

W. S. HENNING

Dealers in Second-hand Engines, Boilers, Pumps, Smoke Stacks, Steam Pipe and Tanks of All Sizes

Old Iron and Metals Bought or Exchanged for the Above

1011 TO 19 E. SUSQUEHANNA AVENUE

THE STORY OF EMMANUEL PARISH, KENSINGTON.

There is reason to believe that the establishment of the service of the church in Kensington dates back to the beginning of the eighteenth century if not to an earlier period. It is true, however, that there is no record of a congregation being organized earlier than about 1833, and this first effort at parish building proved futile, and was succeeded by Emmanuel in 1836. The parish history falls naturally into four distinct periods.

1. The Formative Period.

This epoch dates from the first services held and culminates in the three years of constructive work engaged in by the first Rector and marked by the organization of a definite congregation and the building of the nave and chancel of the old church.

2. The Period of Vigor and Growth.

The fifty years 1839 to 1889 might be described as the golden age of the parish. Under the three capable and energetic Rectors-Maxwell, Monroe and Briggs-growth and development was rapid and solid, and transepts were added in 1855 to accomodate the increase. Much missionary zeal centered in the parish during this period and it bore fruit in such enterprises as the sending of the Rev. John Liggins, an Emmanuel boy, to China and later to Japan, where he had the honor of being the first priest of the American Church in that empire which had only recently been thrown open to receive western civilization. Dispatch of Miss Mary Ball, a Bible Class teacher, as a missionary at Cape Palmas, Liberia, West Africa, where she

J. C. MAYERS

DRUGS AND PRESCRIPTIONS

301 E. Girard Avenue **Philadelphia**

Breyer's Ice Cream **We Deliver Everywhere**

THEO. A. MADDEN, Retailer

411 E. GIRARD AVENUE

Hot Lunches at Noon, 11.45 to 2 P. M.

Bell and Keystone Phones

JOHN STOLL

SANITARY PLUMBER

HOT WATER AND STEAM HEATING
Jobbing Promptly Attended To.

246 EAST GIRARD AVENUE

Bell Phone

MRS. M. TRENAMAN

Dealer in Fine

GROCERIES AND PROVISIONS

East Berks and Wildey Streets

KRIEG'S

WHOLESALE AND RETAIL
CONFECTIONARY

Bell Phone

249 E. GIRARD AVENUE

married the second Bishop of that far-off district and spent the balance of her life in missionary effort, afforded more evidence of the spirit of the parish. The life of the parish was filled by well directed work and zealous devotion and was blessed by vigorous growth and expansion which placed Emmanuel Parish in a leading position of influence in Kensington.

3. The period of Retrogession.

During the 28 years from 1890 to 1918 the parish lost much that it had previously gained, and reached the end of that period in an almost completely wrecked condition.. There were several causes for this retrogression. The physical condition of the church building was defective partly because it had been poorly constructed of low grade materials, and also owning to the presence of unfilled wells or cesspools under the west walls which consequently slowly sank. The addition of transepts in 1855 also probably contributed to weakening of the structure. In 1904 the church was redecorated and largely refurinshed and an ineffective attempt made to strengthen the walls. Proceeds of the sale of the old rectory plus private subscriptions totalling approximately $7000 were used for this purpose, and save for the salvaging of the furnishings, was practically lost, for only a few years later the cracking of plaster, etc., indicated that the process of sinking was still going forward. In 1917 conditions had grown so serious that the city building inspector ordered that the roof be shored up and the people henceforth worshipped in the gloomy Sunday School on the first floor, which was extremely dingy and lacked even the elements of attractiveness.

ROUGH CASTING CEMENTING

WM. H. KENSILL & SON

PLASTERERS

518 EAST THOMPSON STREET

RESIDENCE, 1514 N. 62D STREET

Bell Phone, Kensington 731 Belmont 2153-W

Bell Phone, Kensington 2300 POULTRY

LOUIS SOMMER

Dealers In

Meats of Quality, Smoked Meats, Sausages, Etc.

1255 MARLBOROUGH STREET

Remember That What You Get is More Important Than What You Pay

BISKUP HATS

Are not cheap, butt hey are economical. They look better and wear longer. We renovate your hat and guarantee it

EDWARD BISKUP, 992 N. Second St.

FACTORY AND STORE ON CORNER

In addition to the physical depreciation of the church building the congregation was unfortunately rent by internal dissention—bitterly waged and long continued—which proved more destructive than the physical decay of the building, and both depleted its numbers and destroyed its influence. At the close of this period it was generally felt in the church that Emmanuel Parish, Kensington, was gone beyond recovery.

4. The Period of Renaissance.

A new era began to dawn with the 1919 year. In the preceding July the Bishop of the Diocese had appointed the Rev. George B. Krantz, priest-in-charge, a post that he filled for something over ten months, and the Easter offering of 1919 amounting to about $900 was set aside to form the nucleus of a building fund. As yet opinion in the congregation was sharply divided as to whether the old structure should be repaired or a new one attempted.

In the spring of 1919 the Bishop asked the Rev. Dr. A. Overton Tarrant to take charge of the parish indefinitely, and to do what was possible to revive it. The people were then greatly disheartened and many of them almost ready to scatter to the various neighboring parishes. It was then clearly impressed upon the congregation that there was no real ground for despair—that if they showed determination to rebuild and immediately set about raising what funds they could, outside help would surely come. In June, 1919, the vestry decided to build a new parish house rather than attempt to repair the old church. This was a decidedly forward step and helped to clarify matters. Confidence was slowly

Kensington 1347

DR. I. HAROLD GREENFIELD

EYE SPECIALIST

517 WEST GIRARD AVENUE

Compliments of

Frank R. Watson

JOHN CAMPBELL & CO.

Manufacturer of

Aniline Colors & Coal Tar Products

PHILADELPHIA, PA.

restored, at least in part, and in order to concentrate the energies of the people on the new project Dr. Tarrant called a meeting of the congregation in October, and placed the situation clearly before them. He then called for pledges toward the new building, and a very substantial subscription list was started, and was added to from time to time throughout that winter. At the 84th anniversary of the Sunday School, in January, 1920, the Rector made a strong appeal to the school, and both teachers and scholars responded splendidly with subscriptions for the new church totalling about $800. The strategic importance of Emmanuel's location and its relatively staple character were presented to the Bishop, and it was recognized as a suitable rallying point for what would remain from several parishes in the vicinity that were being slowly submerged by the influx of foreign populations. At his visitation to the parish in January, 1920, Bishop Rhinelander promised to help the people to rebuild their church. Plans for a chapel and parish house combined were now made by Frank R. Watson, registered architect, approved and commended by the Architectural Commission of the Diocese and accepted by the vestry. In January, 1921, at the Bishop's earnest solicitation the Executive Council voted $10,000 to Emmanuel from the funds of the Nation-wide Campaign. Working plans for the new building were now ordered, and Dr. Tarrant was elected chairman of the Building Committee which consisted of Dr. A. E. Helffenstein, Isaac Gillett, David MacCreight, William Peterman and Elmer R. Frey. The Bishop nominated the Rev. Henry Martyn Medary, Dean of the Con-

nav-

AS Good as the Best

Bell Phone—Kens. 3944 Limousines to Hire

JOHN E. STILES & SON

Funeral Directors and Embalmers

1417 E. Susquehanna Avenue

Ask Your Neighbor Our Charges.

As Reasonable as the Rest

Bell Phone, Kensington, 0963-W

Estimates and Samples Submitted

HARRY Z. WESTBROOK

PRACTICAL PAPERHANGER

1205 EAST COLUMBIA AVENUE

WILLIAM H. PAINTER

PAPERHANGER

NO. 310 EAST GIRARD AVENUE

Bell Phone, Kensington 6609

S. SMITH

Dealer in

Diamonds, Watches, Clocks and Jewelry

1046 N. SECOND STREET

Bell Phone, Market 1570 Philadelphia, Pa.

vocation of North Philadelphia, to represent the Executive Council on this committee.

With the Bishop's sanction the Rector conducted a service of deconsecration in the old church on the Sunday after the Ascension, May 8, 1921, which was largely attended.

Bids for the construction of the new building were asked for in July, but the figures proved so high that all were rejected and new estimates asked from the lowest bidder and others. Finally the bid of The Bowden Construction Company for the completed building at $29,218 was accepted, the windows and electric fixtures not being included in this figure. Between $400 and $500 was later added to the contract price for the fitting of the first story of the south transept as a gymnasium, etc.

The signing of the contract occurred on Thursday, August 4, and on Sunday, August 7, after Morning Service, the Bishops being absent from the city, ground was broken by the Rector "In the Name of the Father and of the Son, and of the Holy Ghost, the holy and undivided Trinity." A list of all attending the last service in the old church and the breaking of ground for the new building was preserved and placed in the corner stone. The consent of the Diocesan Authorities having been previously obtained, the work of demolishing the venerable and much-loved structure was begun on Monday, August 8, 1921.

While excavating for the new foundations an ancient cemetery was unearthed on the north side of the church property—now under the pavement leading to the Sunday School entrance—where several dozen bodies were found to have been buried, as many as three or four bodies hav-

Doctor's and Hospital Prescriptions Filled

We Replace Any Broken Lens

WM. H. KAUFMAN
OPTICIAN
204 EAST GIRARD AVENUE
Watches, Clocks, Jewelry, Optical Goods Repaired
Kensington 3405-J

Bell Phone, Kensington 5913

M. F. McCONAGHY
Registered

T. S. TWEEDLE
Heating

Gas Grates Repaired and Asbestos Renewed
535 EAST GIRARD AVENUE

THEO. C. ULMER, Inc.
General Hardware and Supplies
RICHMOND ST. AND E. COLUMBIA AVE.
Both Phones

Gasoline Free Air

E. KNODEL
Auto Accessories, Tires, Tubes, Oils and Greases
7 West Girard Ave.
Bell Phone

We Carry Compensation Insurance
Tin, Slate and Slag Roofer
Shop,
1213 Frankford Ave.

ing been interred in tiers at different depths. The condition of the skeletons indicated that they had been placed there at widely different times.

It is claimed that several fierce Indian battles were fought in the vicinity of the church between 1725 and 1740, and the finding of quantities of Indian arrowheads in the locality seems to substantiate these claims. Possibly some of the bodies found were victims of these savage encounters.

The yellow fever epidemics of 1793-4 claimed many victims in the city and surrounding territory. Of this direful period John Adams said, "Disease destroyed ten men for us when the sword of the enemy killed one." Speaking of the burials of these bodies in the pestilential Southeast or Washington's Square he said, "There was no more room unless made by disturbing the remains of those who had been previously interred there." In January, 1794, Common Council forbade any more burials there, and many bodies were subsequently carried to the suburbs for burial. It is almost certain that some of these bodies were those of yellow fever victims for they were placed irregularly—some with the head toward the north and some with head toward the south and others transversely—pointing to the hurry and confusion of a period of deadly epidemic. The cholera epidemics of later date may also have contributed to the collection. A few bodies were buried since the church was built, and they are recorded in the old parish register.

Sunday afternoon, October 9, the cornerstone of the new church was laid by Bishop Rhinelander in the presence of between 2000 and 3000 people, many of them former members or in some way

Established 1896 Bell Phone, Market 981

VOLLMER'S

DIAMOND MERCHANTS, JEWELERS & OPTICIANS

144 WEST GIRARD AVENUE

Expert Watch Repairing. Watch and Jewelry Repairing

Diamonds Remounted

D. H. TITLOW, Sr., Prop. 'Phone, Wyoming 2966

TITLOW BROS.

SUCCESSORS TO BACON & TITLOW

Furnishing Undertakers & Practical Embalmers

341 RICHMOND STREET

BROAD & HUNTING PARK AVENUE

SINCE 1866

CONSISTENTLY SUPERIOR

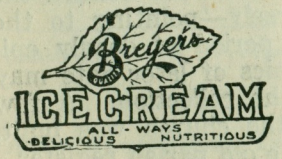

"From the Top o' Jersey to the Virginia Capes" There's a Breyer Store in your Neighborhood

C. Wesley Ruffell

Conveyancing, Collections, Real Estate, Mortgages, Notary Public

Fire and Title Insurance Placed in Reliable Companies

Money to Loan in Sums to Suit

First Mortgage

254 E. Girard Ave.

Edward Keyser, Jr., Notary Public

interested in Emmanuel. The people on Marlborough Street for a block each side of the church decorated their homes and displayed bunting in honor of the event for the building of a beautiful new stone church with all modern appointments is greatly appreciated by the residents of the community without distinction of creed. In additon to the Bishop and Rector the following clergy were present and vested: The Revs. H. M. Medary, Dean of the Convocation of North Philadelphia; L. N. Caley, D.D., John A. Goodfellow, Norman Van Pelt Levis D.D., and Albert E. Clay. The vestry headed the procession closely followed by the cross-bearer and vested choir with the Bishop and clergy. The weather was ideal for an outdoor service. The block of white marble that had done duty as cornerstone on two previous occasions, i. e., in 1837 and 1855, had been redressed and fitted with a heavy copper box which contained the historical and other documents that were entrusted to its custody for future generations to peruse. The Bishop placed the stone in the foundation saying: "In the faith of Jesus Christ we place this corner stone; in the name of the Father and of the Son, and of the Holy Ghost, that here true faith with the fear of God and brotherly love may forever flourish and abound; and that this place may be a house of prayer for all time to come, to the glory and praise of the same our Lord Jesus Christ, who with the Father and the Holy Ghost, liveth and reigneth ever, one God, world without end. Amen."

Dr. Levis, the chief speaker, declared the rehabilitation of Emmanuel Church upon its old site as nothing short of a resurrection.

A. RAPPAPORT
LADIES' READY-TO-WEAR APPAREL
160 W. GIRARD AVENUE
Market 6544

FRANK M. WILSON
GROCERIES, MEATS AND PROVISIONS
500 E. GIRARD AVENUE
Bell Phone, Kensington 1160

HERMAN DEGENHARDT
CATERER
ICE CREAM FANCY CAKES
2032 E. DAUPHIN STREET
Bell Phone, Kensington 712 Keystone, East 4202-D

MOYER & LESHER
PRINTERS
223 E. GIRARD AVENUE
Phone, Kensington 379

Bell Phone, Market 2732
Established 1872 Open Day and Night
MRS. ELLIS EWELL
Only Successor to Ellis Ewell, Sr.
UNDERTAKER AND EMBALMER
120 WEST GIRARD AVENUE
No Connection With Any Branch Office.

The occasion also furnished a pleasing illustration of the spirit of the encyclical issued by the Bishops of the Church at the last Lambeth Conference for the Rev. Harry Myers, for many years Pastor of Pilgrim Congregational Church, delivered a most friendly greeting on behalf of the neighboring churches.

At this date the new building is rapidly approaching completion, and there is every reason to believe that it will be occupied for worship before the end of January, 1922. From August 14, 1921, to date the congregation has worshipped in Eyster's Hall, 208 East Girard Avenue.

MEMORIALS

Stained glass windows in XIII Century style will be placed in the new Church as follows:

1.—Bethany Triple Window, Clegg Memorial, east gable over Marlborough St.

2.—Good Shepherd Twin Window, main vestibule, east front, Calvert and Quinn memorials.

3.—Nativity Window, MacCreight Memorial, south wall of sanctuary.

4.—Ascension Window Alrich Memorial, north wall of sanctuary.

5.—Christ in attitude of benediction, Alrich memorial, upper lancet window north gable.

6.—Presentation in the Temple, Choir Window, Hartnack Memorial.

7.—Cherub Window, lancet lower north gable, Tarrant Memorial.

In the nave of the church the following windows will be placed:

South side: Porteus and Campbell Memorials, Domsler Memorial, Patton Memorial, Infant Class. North Side: Mary Bender Memorial, Class Memorials.

MORT SUPPLY CO.
400-408 W. GIRARD AVE.
HARDWARE, MILL SUPPLIES, PAINTS AND PLUMBING SUPPLIES
Open Evenings.

Bell Phone, Kensington 5670 B. KAUFMAN, Prop.
GIRARD MILLINERY SHOP
MILLINERY AND FURS
417 WEST GIRARD AVENUE

LUKENS & MONTGOMERY
LAW, REAL ESTATE, CONVEYANCING
1135 SHACKAMAXON STREET

Guarantee Building Ass'n. Integrity Building Ass'n.
Kensington Working Men's Building Ass'n No. 2.
FRED P. ORLEMANN
Conveyancer and Notary Public, Real Estate & Insurance.
715 BELGRADE STREET
Bell, Kens. 807

ANDREW GESELLER
Plumber, Gas and Steam Fitter, Draining a Specialty.
Jobbing Promptly Attended To.
Estimates Furnished.
411 POPLAR STREET
Bell Phone, Market 2945

PARISH DIRECTORY

A.

Alexander, Russell .....1555 E. Palmer St.
Ambrose, Ellen .....1138 E. Oxford St.
Anderson, Joseph .....Front and Master Sts.
Anderson, Mrs. Joseph ..Front and Master Sts.

B.

Bailey, Miss C. C. .....1034 E. Columbia Ave.
Barnard, Mrs. Medora ....1010 Marlboroogh St.
Barnard, Miss Margaret ..1010 Marlborough St.
Beck, Robert .....1108 E. Columbia Ave.
Beck, Mrs. Robert .....1108 E. Columbia Ave.
Belcher, Clayton .....1334 N. Front St.
Belcher, Frank .....1334 N. Front St.
Belcher, Raymond .....1334 N. Front St.
Belcher, Miss Marian .....1334 N. Front St.
Bell, William
Borland, Mrs. Sarah ...2721 E. Cumberland St.
Brown, Miss Elizabeth .....1925 N. Howard St.
Brown, Miss Rachel .....1925 N. Howard St.
Bryson, Mrs. Abbie .....1443 E. Oxford St.
Buchanan, Franklin .....Audubon, N. J.
Buchanan, Mrs. Margaret ..1806 N. Howard St.
Buck, James .....5403 Tennis Ave.
Buck, Mrs. James .....5403 Tennis Ave.
Buck, Richard .....3217 N. Seventh St.
Buck, Thomas .....6629 N. Eleventh St.
Buck, William T. .....Sixth St. & Green Lane
Bullinger, Miss Ella .....6829 Chew St.
Bunting, Mrs. James .....1803 N. Mascher St.
Bunting, Thomas D. .....1919 N. Howard St.
Burns, Mrs. Emma L. ..26 S. Twenty-second St.
Bustard, Miss May .....1902 N. Howard St.

PENN TREATY COLOR WORKS
THEO. G. RAMBO
Manufacturer of
Varnishes, Paints and Glass
981 N. Second St. 1134 Beach St. 228 Allen St.

Bell Phone, Kensington 3674
DR. N. L. RUBIN
DENTIST
N. W. COR. 4th & GIRARD AVE.
Entrance on Girard Avenue

"Say It with Flowers"
FRANK M. ROSS
FLOWER SHOPS
212 E. GIRARD AVE. 1327 W. GIRARD AVE.
13 S. 60TH STREET 136 S. 52ND STREET

SAMUEL J. LYONS
JEWELER
2258 North Front Street
2846 Kensington Avenue
4612 Frankford Avenue
Three Stores With Immense Stocks.

Everything in the Cement Line Estimates Furnished
Bell Phone, Diamond 8370-J
JOHN DASCHER
CEMENT PAVING CONTRACTOR
1640 N. THIRD ST.
Cement Pavements Cement Copings
Cement Steps Cement Curbs

Phone, Kensington 32-93
DODGE BROTHERS MOTOR CARS
LAUREL MOTOR REPAIR CO.
MEEHAN BROS., Props 707 to 719 E. GIRARD AVE.

C.

Calvert, Miss Emma .....841 E. Thompson St.
Charlton, Edward .....1116 Dunton St.
Clark, Mrs. Ida A. .....1772 Frankford Ave.
Clause, John .....1774 Frankford Ave.
Clause, Mrs. John .....1774 Frankford Ave.
Clegg, John B. .....2336 N. Fifteenth St.
Clegg, Mrs. John B. .....2336 N. Fifteenth St.
Comby, Arthur .....2727 W. Somerset St.
Comby, Mrs. Charles ....2727 W. Somerset St.
Cook, Violet .....1130 E. Eyre St.
Corner, Mrs. Elizabeth T. .1240 Marlborough St.
Coward, Mrs. William .....Haddonfield, N. J.
Cramp, Miss Elsa
Crossman, Mrs. Lydia G. .....1121 Crease St.
Cudden, Miss Ella .....1334 N. Front St.
Cunningham, Isabella .....457 E. Moyer St.
Cunningham, Miss Catherine .445 E. Moyer St.

D.

Davis, Jacob M. .....Pleasantville, N. J.
Davis, Warren .....Pleasantville, N. J.
Davis Mrs. Warren .....Pleasantville, N. J.
Davis, Walter .....Pleasantville, N. J.
Denison, Andrew .....220 Mercer St.
Denison, Mrs. Andrew .....220 Mercer St.
Denison, Joseph .....4247 N. Sixth St.
Denison, Miss Sarah .....4247 N. Sixth St.
Doebley, Mrs. K. .....915 E. Columbia Ave.
Dohmen, Mrs. Mary .....3024 W. Girard Ave.
Domsler, Mrs. Frank .....701 E. Belgrade St.
Domsler, Frank .....701 E. Belgrade St.

E.

Edwards, Mrs. Amelia M.....2465 Memphis St.
Ely, Mrs. .....161 W. Jefferson St.
Ely, Elizabeth .....161 W. Jefferson St.

JOSEPH GSELL
REAL ESTATE
INSURANCE
Liberty Bonds Cashed
163 WEST GIRARD AVE.
Both Phones Open Evenings

Bell Phone, Kensington 0847
S. MILLER
MERCHANT TAILOR
421 W. Girard Avenue
Cor. Lawrence St.

Shirts, Neckwear, Hosiery, Underwear
N. A. BERGER
THE MEN'S FURNISHER
519-521 E. GIRARD AVE.
Bags, Suitcases, Umbrellas

Kensington 579
Erny's Sea Food Market
331-33 E. GIRARD AVE.
"Fish and Snappers in Season"

Frank Mann
Tobacco and Cigars
539 East Girard Avenue

FOR GOOD WORK SEE
The Girard Tailoring, Scouring & Dyeing Co.
S. W. Cor. E. Girard and Susquehanna Aves.

C. W. Shull
PHARMACIST
Corner
E. Girard & E. Columbia Avs.

MAX LEVIN
Original 3 and 9 Cents
VARIETY STORE
603-605 East Girard Avenue
Flags and Novelties, Music Sheets, Records and Player Rolls
Phone

Ewald, Harry .....1031 Day St.
Ewald Mrs. Cecelia .....1031 Day St.

F.

Fenemore Mrs. Emma .....416 Belgrade St.
Fenemore Jacob Jr. .....Camden, N. J.
File, George .....1131 E. Eyre St.
File, Mrs. George .....1131 E. Eyre St.
File, Nelson .....1131 E. Eyre St.
Foelker, Mrs. Nellie .....2035 N. Howard St.
Foster, Horace .....812 Belgrade St
Foster, Mrs. Elizabeth .....812 Belgrade St.
Frank, Mrs. Florence .....2063 E. Auburn St.
Frey, Elmer Raymond ....324 E. Thompson St.
Frey, Mrs. Elmer Raymond 324 E. Thompson St.
Frowe, Mrs. Elizabeth .....709 Belgrade St.
Frowe, Miss Marian .....709 Belgrade St.

G.

Gale, Benjamin .....2311 E. Harold St.
Gale, Mrs. Benjamin .....2311 E. Harold St.
Gale, Thomas .....1121 Crease St.
Gale, Frank .....1121 Crease St.
Geary, Dorothy .....321 E. Girard Ave.
Geiger, Elmer Richard .....208 Belgrade St.
Geiger, Joseph .....208 Belgrade St.
Geiger, Joseph, Jr. .....208 Belgrade St.
Geiger, Miss Leola .....208 Belgrade St.
George Mrs. Samuel .....2156 E. Norris St.
Gillett, Isaac .....1573 E. Montgomery Ave.
Gillett, Mrs. Isaac ..1573 E. Montgomery Ave.
Glazebrook, Mrs. Alice ...1358 Marlborough St.
Graham, William .....Audubon, N. J.
Graham, Mrs. Elizabeth .....Audubon, N. J
Gramer, Mrs. Josephine ..3024 W. Girard Ave.
Gramer, Miss Pauline ....3024 W. Girard Ave.
Gramer, Miss Clara .....324 S. Forty-sixth St.
Grier, Mrs. David .....2161 Firth St.

Louis W. Wildermuth

FANCY
CAKE & BREAD BAKERY

247 E. Girard Avenue

KLEINMAN'S
LADIES' AND GENTS'
FURNISHINGS
Infants' Wear,
Hosiery and Overalls
303 E. GIRARD

C. W. NEWMAN
Optician
427 E. GIRARD AVE.

Bell 'Phone
J. KURTZ
TAILOR
For the Classy Dresser
177 W. Girard Ave.

Eyster's Meat Market
208 E. GIRARD AVE.
Hotels and Restaurants
Supplied
Keystone Phone, East 8742

GO TO
Edward Gegenheimer
For Choice Meats of all Kinds
Poultry in Season
417 EAST GIRARD AVE.
Bell Phone, Kens. 1032
Lowest Cash Prices

R. W. FAGAN
HATTER
441 EAST GIRARD AVE.

Abell's Pharmacy
P. FREEMAN, Prop.
Prescriptions Our Specialty
N. W. Cor Frankford and Girard Aves.
Both Phones

H.

Hagmaier, Mrs. William ....Maple Shade, N. J.
Hagmaier, Miss Anna ....3845 Frankford Ave.
Hand, Mrs. Sophia .....1034 E. Columbia Ave.
Handford, Robert .....821 Mercer St.
Handford, Mrs. Robert .....821 Mercer St.
Hartman, Burnell .....434 Moyer St.
Hartnack, Edwin .....853 E. Thompson St.
Hartnack, Mrs. Edwin ....853 E. Thompson St.
Hauzlett, Mrs. Caroline ..1227 Marlborough St.
Helffenstein, Dr. A. E.,
24 N. Chelsea Ave., Atlantic City, N. J.
Helffenstein, Miss E.,
24 N. Chelsea Ave., Atlantic City, N. J.
Henderson, Mrs. Anna Eliz...327 E. Wildey St.
Henderson, Ada May .....327 E. Wildey St.
Hollitscheck, Frank M. .....243 E. Girard Ave.
Hope, Thomas G. .....2344 E. Sergeant St.
Hope, Mrs. Thomas G. ....2344 E. Sergeant St.
Hutchinson, Mrs. Anna ..1358 Marlborough St.

I.

Ingram, Mrs. William .....2321 Mascher St.
Ingram, James .....2326 Mascher St.
Ingram, Mrs. James .....2326 Mascher St.
Ingram, William J., Jr. ....2107 E. Dauphin St.
Ingram, Miss Margaret ...2107 E. Dauphin St.

J.

Jones, Mrs. Ella .....1305 N. Front St.
Jones, Miss Jeannette .....1305 N. Front St.
Judge, James .....146 N. Sixty-first St.
Judge, Miss Gertrude M...146 N. Sixty-first St.

K.

Karl, Albert .....50 Robbins Ave., Rockledge
Karl, Mrs. Albert ..50 Robbins Ave., Rockledge
Kennedy, Raymond M....2328 E. Thompson St.

Kennedy, Amos .....1557 Palmer St.
Kennedy, Mrs. Amos .....1557 Palmer St.
Kennedy, Robert .....1557 Palmer St.
Kennedy, John .....Riverside, N. J.
Kennedy, Mrs. John .....Riverside, N. J.
Kennedy, Miss Elizabeth .....Riverside, N. J.
Kennedy, Robert .....325 E. Wildey St.
Kennedy, John, Jr. .....249 E. Wildey St.
Kinsey, Conrad .....1112 E. Montgomery Ave.
Kinsey, Mrs. Conrad .1112 E. Montgomery Ave.
Kinsey, Conrad, Jr. ..1112 E. Montgomery Ave.
Kirkpatrick, Benjamin .....1127 E. Eyre St.
Kirkpatrick, Mrs. Mary .....1127 E. Eyre St.
Kissick, Andrew G. .....1433 E. Oxford St.
Kissick, Miss Carrie .....1433 E. Oxford St.
Kissick, Miss Cassie .....1433 E. Oxford St.
Kissick, Robert .....1433 E. Oxford St.
Kramer, Mrs. Ira D. .....461 Richmond St.
Kumpf, Mrs. Harry G. .....687 Mercer St.

L.

Leffman, Dr. F. C.....233 E. Girard Ave.
Leonhardt, Miss Arno ...324 S. Forty-sixth St.
Leonhardt, Theodore ....324 S. Forty-sixth St.
Leonhardt, Miss Helen M. 324 S. Forty-sixth St.
Lesher, Henry .....1034 E. Columbia Ave.
Limroth, Leslie Grover .....Gunlock, N. J.
Limroth, Mrs. Leslie Grover .....Gunlock, N. J.
Lewis, Mrs. Mattie L. .....2225 N. Camac St.
Lubey, Mrs. Geo. .....1857 E. Clarence St.

Mac.

MacLaughlin, Samuel .....2117 Estaugh St.
MacLaughlin, Mrs. Samuel ....2117 Estaugh St.
MacCreight, Mrs. Mary ..1358 Marlborough St.
MacCreight, David .....1358 Marlborough St.
MacCreight, Miss Mary ..1358 Marlborough St.

MacCreight, Miss Elizabeth 1358 Marlborough St.
MacCreight, Miss Jean ..1358 Marlborough St.
MacCreight, Miss Letitia .1358 Marlborough St.
MacCreight, Miss Margt. .1358 Marlborough St.
McIlwain, Miss Nellie .....1353 E. Palmer St.
MacIntyre, Miss Isabella .....1834 Cedar St.
MacLaughlin, Wesley .....Flourtown, Pa.

M.

Medara, Miss Elizabeth .....231 Richmond St.
Medara, Miss Mary .....231 Richmond St.
Medicus, Harry .....1217 Marlborough St.
Medicus, Mrs. Harry ....1217 Marlborough St.
Metz, Mrs. Mary .....1327 Palmer St.
Metz, Miss Marie .....1327 Palmer St.
Metz, Harry J. .....1327 Palmer St.
Miller, Harry .....252 E. Wildey St.
Morey, Mrs. Winifred .....816 Belgrade St.
Morey, Miss Abigail .....816 Belgrade St.
Morrow, John .....1544 E. Berks St.
Morrow, Mrs. John .....1544 E. Berks St.
Morrow, Miss Margaret .....1544 E. Berks St.
Morrow, Miss Mary ..1103 E. Montgomery Ave.
Mossman, Mrs. Irene .....1432 Palmer St.
Moyer, Charles ....3512 N. Twenty-second St.
Mulligan, Miss Catherine 1442 E. Columbia Ave.
Mulligan, Miss Mary ....1442 E. Columbia Ave.

N.

Nelson, William .....114 W. Montgomery Ave.
Nelson, Howard .....114 W. Montgomery Ave.

O.

Oliver, James .....3845 Frankford Ave.
Oliver, Mrs. James .....3845 Frankford Ave.
Oliver, Thomas .....3845 Frankford Ave.
Oliver, William .....2020 E. Pacific St.
Oliver, Mrs. William .....2020 E. Pacific St.

P.

Patton, William .....1806 N. Howard St.
Patton, Mrs. William.....1806 N. Howard St.
Patton, John .....2405 Leithgow St.
Patton, Mrs. John .....2405 Leithgow St.
Patton, Mrs. Thomas B.
Paul, George Chandler ..1321 N. Thirteenth St.
Paul, Mrs. George C. ....1321 N. Thirteenth St.
Paul, Geo. Chandler, Jr. ..Seventh & Poplar Sts.
Peterman, William .....1011 Frankford Ave.
Peterman, Mrs. William ..1011 Frankford Ave.
Peterman, Howard .....1011 Frankford Ave.
Peterman, Miss Helen ....1011 Frankford Ave.
Peterman, Miss Letitia ....1011 Frankford Ave.
Peterman, Miss May .....1011 Frankford Ave.
Peterman, Miss Ethel ....1011 Frankford Ave.
Pollock, Miss Kate .....2506 E. York St.
Porteus, Francis Lea ..2224 E. Cumberland St.
Porteus, Mrs. Fran. L..2224 E. Cumberland St.
Poskitt, Henry .....1126 E. Eyre St.
Poskitt, John .....1126 E. Eyre St.
Poskitt, Mrs. John .....1126 E. Eyre St.
Price, Mrs. John .....3607 Baring St.

R.

Rainier, Mrs. Martha .....1116 Earl St.
Rainier, William .....1116 Earl St.
Roads, John .....2414 E. Dauphin St.
Roads, Mrs. John .....2414 E. Dauphin St.
Roads, Miss Minnie .....2414 E. Dauphin St.
Rotherham, Mrs. Ellen ..1336 E. Columbia Ave.

S.

Sadler, Miss Sarah .....1107 E. Earl St.
Sayres, Alberta .....3 Hammitts Ave.
Schnabel, Charles .....1940 N. Marvine St.
Schnabel, Mrs. Charles ....1940 N. Marvine St.

Scholl, Miss Marie .....1220 N. Howard St.
Seip, Charles .....431 E. Wildey St.
Seip, Frank .....431 E. Wildey St.
Seip, Victor .....431 E. Wildey St.
Shegog, George .....1520 Frankford Ave.
Shegog, Mrs. George .....1520 Frankford Ave.
Seither, Miss Addie .....309 E. Girard Ave.
Seither, Miss Margaret.....309 E. Girard Ave.
Semeler, Miss Sadie .....2339 E. Norris St.
Siddel, Miss Eleanor .....Penn Widows' Home
Simons, Mrs. Elizabeth .....418 Livingstone St.
Shomaker, Miss Anna .....457 E. Girard Ave.
Stephens, Mrs. M. .....1343 Earl St.
Stinson, Mrs. Samuel....1137 E. Columbia Ave.
Strauss, Albert .....421 E. Flora St.
Strauss, Mrs. Albert .....421 E. Flora St.
Strauss, Miss Mary .....421 E. Flora St.
Strauss, Fred .....421 E. Flora St.
Sykes, Miss Henrietta.....Masonic Home,
Elizabethtown, Pa.

T.

Tarrant, Mrs. A. Overton.....730 S. 57th St.
Tarrant, John R. .....730 S. 57th St.
Tarrant, Harold A. .....730 S. 57th St.
Thiel, Miss Myrtle
Thoms, Mrs. Ida .....234 Richmond St.
Torode, Miss Mary .....1430 E. Columbia Ave.
Trudel, Mrs. Priscilla .....Masonic Home

U.

Urban, Mrs. William..Clarksboro, R. F. D., N. J.

V.

Van Dusen, George .....1223 Marlborough St.
Van Dusen, Mrs. George..1223 Marlborough St.
Van Dusen, Miss Matilda..1223 Marlborough St.
Van Dusen. Miss Margaret, 1223 Marlborough St
Vaughan, Miss Matilda R.,
24 N. Chelsea Ave., Atlantic City, N. J.

W.

Walton, Emma .....434 E. Wildey St.
Webber, Miss Barbara ....1935 N. Mascher St.
Webber, Miss Theresa .....1935 N. Mascher St.
Westbrook, Mrs. Mary ..1205 E. Columbia Ave.
Westbrook, Miss Jennie..1205 E. Columbia Ave.
Westbrook, Miss May ...1205 E. Columbia Ave.
Whinney, Joseph G....2058 E. Cumberland St.
Whinney, Mrs. Jos. G..2058 E. Cumberland St.
Whitley, Harry .....1326 Palmer St.
Whitmarsh, William .....1013 Palmer St.
Whitmarsh, Mrs. William .....1013 Palmer St.
Williams, Mrs. David .....2011 Tulip St.
Williams, Mrs. Anna .....2011 Tulip St.
Williams, Miss Mary .....2011 Tulip St.
Williams, David, Jr. .....2011 Tulip St.
Williams, Roy E. .....5020 Westminster Ave.
Williams, Mrs. May ....5020 Westminster Ave.
Wills, Miss Ellen.....2529 N. 32d St.
Wistar, Mrs. Sarah .....1241 E. Oxford St.
Wissman, Edward .....444 E. Flora St.
Wissman, Mrs. Edward .....444 E. Flora St.
Wissman, Mrs. Mary .....444 E. Flora St.
Wissman, Miss Florence .....444 E. Flora St.
Wissman, Miss Helen .....444 E. Flora St.
Wissman, Fred .....5368 James St.
Woods, Mrs. Mabel .....Washington, D. C.
Wright, Mrs. S. .....426 Chew St.

Z.

Ziegler, Miss Margaret M. ....132 Richmond St.
Zisette, Miss Emelie .....410 E. Wildey St.
Zisette, Miss Sophie .....410 E. Wildey St.

Industrial Trust, Title and Savings Company

1944-1952 North Front Street

Capital $500,000.00
Surplus and Undivided Profits ...$1,396,631.89
Deposits $7,918,000.00

Your Account and Influence Solicited

Interest Paid on Daily Balances Subject to Withdrawal by Check

And on Savings Accounts

Safe Deposit Boxes for Rent at $3.00 and Upwards Per Annum

FRED P. McCARTHY

ELECTRICAL CONTRACTOR

4511-4514 LANCASTER AVENUE

Electrical Supplies
Storage Batteries Charged and Rebuilt

Shoes for the Entire Family

D. WALD

S. W. Corner

Second and Girard Ave.

JOHN FLETCHER

Dry Goods and Notions

448-450 E. Girard Ave.

2240 Pounds

OF

Good Clean Coal to Every Ton

Mason-Heflin Coal Co.
Richmond and Dyott Sts

Mason-Scholes Coal Co.
4th and Allegheny Ave.

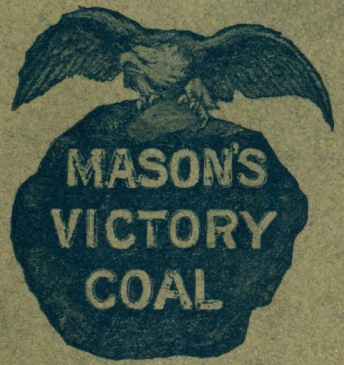

Mason-Adams Coal Co.
49th and Grays Ave.

Mason-Smyth Coal Co.
Trenton Ave. and Venango

Mason-Adams Coal Co.
State Road above Lansdowne Ave., Upper Darby

More Heat Value for a Dollar

PRINTED BY CLARK PRINTING HOUSE, INC.

Year Book

of the

Emmanuel Church

(Parish organized in 1836)

Marlborough Street above East Girard Avenue

Philadelphia Pa.

Easter 1923

ESTABLISHED 1864

The Eighth National Bank

of Philadelphia

SECOND ST. AND GIRARD AVE.

Capital - - - - - -	**$275,000.00**
Surplus - - - - -	**$1,000,000.00**
Undivided Profits - - -	**$425,000.00**

Safe Deposit Boxes for Rent in Vaults

WM. J. MONTGOMERY, President
SAMUEL BELL, Jr., Vice-President
CHARLES B. COOKE, Cashier
JOHN D. ADAIR, Asst. Cashier
WM. A. NICKERT, Asst. Cashier & Trust Officer

Savings Fund Department
Interest Allowed

Trust Department

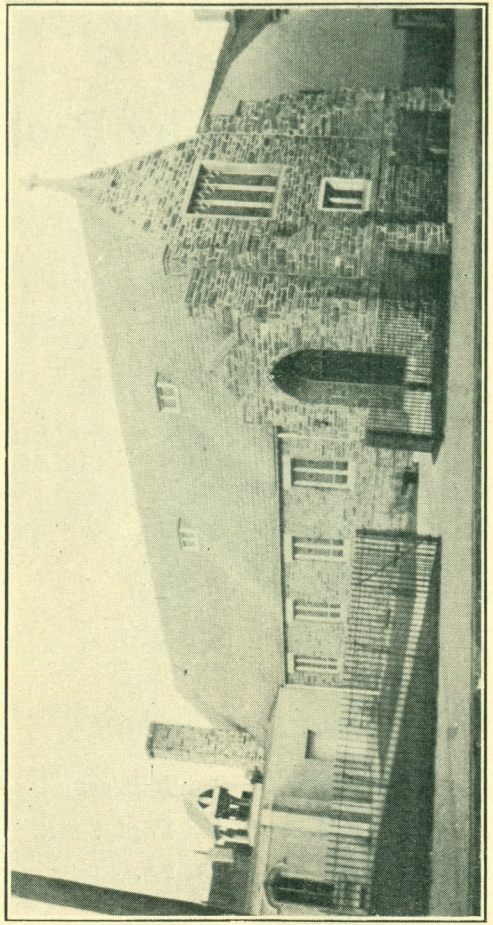

EMMANUEL CHURCH

Established February, 1872

George Chandler Paul and Sons

Service

Personal

Prompt and

Courteous

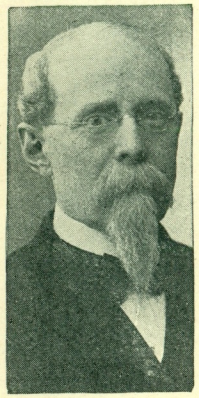

Select

Private

Parlors

Funeral Directors

1321 North Thirteenth Street

S. E. Cor. Seventh and Poplar Sts.

PHILADELPHIA, PA.

Emmanuel Church

RECTOR

The Rev. A. Overton Tarrant, M.D., Ph.D.
730 South Fifty-seventh Street
Bell Phone, Woodland 2087

LICENSED LAY-READERS

David MacCreight — Elmer R. Frey

VESTRY

Rector's Warden.....George Chandler Paul
Accounting Warden.....David MacCreight
Secretary of Vestry.....Elmer R. Frey

Isaac Gillett — Edwin Hartnack
John B. Clegg — James Oliver
William Peterman — Thomas Gale
Charles Schnabel — Frank Domsler
Thomas D. Bunting

CHURCH SERVICES AND SOCIETY MEETINGS

Morning Prayer and Sermon.....10.30 A. M.
Sunday School..... 2.15 P. M.
Evening Prayer and Sermon.....7.45 P. M.
Holy Communion, first Sunday in month.....10.30 A. M.
Litany, third Sunday in month.....10.30 A. M.
Vestry, second Monday in month..... 8.00 P. M.
Ladies' Aid Society, every Monday..... 8.00 P. M.
Altar Guild, first Monday in month..... 8.00 P. M.
Choir Practice, every Friday..... 7.45 P. M.

McCURDY BROS.

The Modern Department Store of Kensington

BABY'S OWN DEPARTMENT

One of the most interesting Departments in this store is that which has been set apart as "Baby's Own." Everything in it, from the tiniest bonnet to the most imposing bassinet, has been selected with the greatest care. Won't you make this Department a little visit of inspection? We know you will be charmed with the new showings of dresses, slips, and other apparel.

Open Friday and Saturday Eves.

N. W. COR. FRONT AND YORK STS.

SAMUEL J. LYONS CO.

Jewelers

2258 NORTH FRONT STREET

2846 KENSINGTON AVE. 4612 FRANKFORD AVE.

Three Stores With Immense Stocks

EDWARD KEYSER, Jr.

Conveyancing, Collections, Real Estate, Mortgages, Notary Public

Fire and Title Insurance Placed in Reliable Companies

MONEY TO LOAN IN SUMS TO SUIT
FIRST MORTGAGE

254 E. Girard Ave.

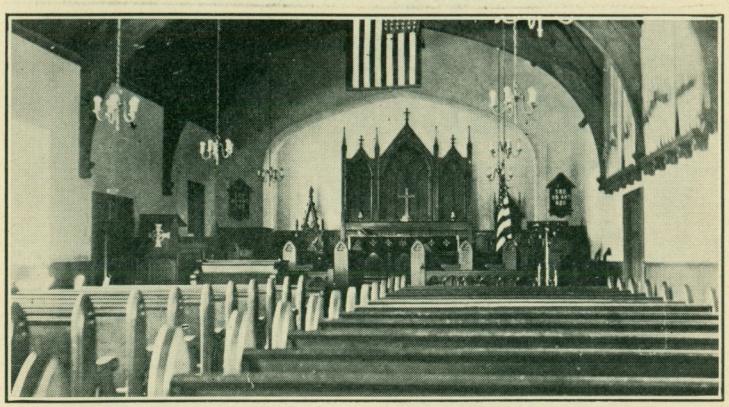

THE NAVE AND CHANCEL OF EMMANUEL CHURCH

THE SUNDAY SCHOOL

(Organized in 1836)

Superintendent.....The Rev. Dr. Tarrant
Secretary and Treasurer.....Mr. David MacCreight
Organist.....Mr. Thomas Oliver

TEACHERS

Mrs. James Oliver	Miss Mary MacCreight
Mrs. Alice Glazebrook	Mrs. Ray Belcher
Mr. Thomas Oliver	Mrs. Tarrant

PRIMARY DEPARTMENT

Superintendent.....Mrs. Emma L. Burns
Assistants.....The Misses Pauline and Clara Gramer

BOWDEN
CONSTRUCTION CO.

Builders

1935 CHESTNUT STREET
PHILADELPHIA

EDWIN BOWDEN, President

Compliments of

Miller & Greenstein

Wholesale Grocers

GEORGE WILLS

Jobber in
Underwear, Hosiery
Trimmings
and Fancy Goods

141 West Girard Avenue
Philadelphia

J. C. MAYERS

Drugs and Prescriptions

301 E. Girard Ave.
Philadelphia

THE LADIES' AID SOCIETY

This hard-working society has enjoyed a continuous existence of more than seventeen years. After the lapse of this long period of great usefulness its zeal for the well being of the parish remains unchanged and its loyalty knows no bounds.

All of the women of the congregation who are not already members should join without delay. The scope of its work is always enlarging.

OFFICERS

President.....Mrs. Emma L. Burns
Vice-President.....Mrs. Martha Patton
Secretary-Treasurer.....Miss Ella Bullinger

MEMBERS

Mrs. Medora Barnard
Miss Rachel Brown
Miss Elizabeth Brown
Mrs. Sarah Borland
Mrs. Emma L. Burns
Mrs. Leah Clause
Mrs. K. Doebley
Mrs. Emma Fenemore
Mrs. Alice Glazebrook
Mrs. Joseph Whitley
Miss Pauline Gramer
Miss Clara Gramer
Mrs. Edwin Hartnack
Mrs. George File
Mrs. Elizabeth Kinsey
Mrs. Mary Bunting
Mrs. Frank Domsler
Mrs. Anna Hutchinson
Mrs. Gertrude Koerner
Mrs. Mary Williams
Miss M. E. MacCreight
Mrs. John Clegg
Mrs. Sophie Hand
Mrs. Mary J. MacCreight
Mrs. Mary Metz
Mrs. Martha Oliver
Mrs. William Patton
Mrs. Mary Porteus
Mrs. Ella Rotherham
Miss Sophie Zisette
Miss Emilie Zisette
Miss Ella Bullinger
Miss Nellie McIlwain
Mrs. A. Gillett
Miss Emma Calvert
Mrs. Elmer Frey
Mrs. Amos Kennedy
George Chandler Paul
Mrs. George C. Paul

MacFARLANE'S

Good Shoes at Fair Prices

2039-41 FRANKFORD AVE.

Phone, Kens. 4844 FRAMING

The Davis Studio

Portrait and Commercial
PHOTOGRAPHS

2021 Frankford Avenue

Kodaks and Photo Supplies
Fine Copies from Old or Faded Pictures

Bell, Kens. 4461 JOBBING

REGISTERED PLUMBER

C. A. Dettinger

Heaters, Ranges, Roofing and Spouting
Pipeless Heaters

2204 FRANKFORD AVE.
Philadelphia
All Work Guaranteed

W. C. SWARTLEY

Kensington's Foremost Men's Furnisher

Frankford Ave., at York St.

Established 1889

Frank M. Wilson

Groceries, Meats and Provisions

500 E. Girard Ave.

Bell Pone, Kensington 1160

THE ALTAR GUILD

The work of this Guild is to provide suitable furnishings and decorations for the altar and to take due care of the same, supplying the flowers, changing the altar linen and colored hangings at the proper seasons. In addition to discharging these regular duties the parish is indebted to this useful organization for many other good works.

Every member of the church may become an associate or honorary member of this organization and contribute to its support. There are now sixty-seven contributing members.

OFFICERS

President.....Miss Elizabeth Brown
Vice-President.....Mrs. William D. Supplee
Secretary.....Miss Elizabeth MacCreight
Treasurer.....Miss Minuetta Crossett

Flowers are placed upon the altar as memorials upon twenty-four Sundays of the year, and other dates will be assigned upon request. During the past year the memorials were:

April 21.....Mrs. A. Alrich
May 21.....Mrs. K. E. Paul
June 11.....Mrs. Charles Gramer
June 18.....Mrs. George Brown
July 21.....Mrs. Esther McKenna
September 3.....William S. Alrich
September 29.....Mrs. S. Alrich
October 8.....Miss Estella Ingram
October 15.....William Rainier
October 22.....Mrs. Taylor
October 29.....Dr. William M. Alrich
November 18.....Misses Mary and Eliza Judge
December 10.....Henry Gillett
December 17.....Mr. and Mrs. F. Domsler

Bell Phone, Market 2732

ESTABLISHED 1872 OPEN DAY AND NIGHT

MRS. ELLIS EWELL

Only Successor to Ellis Ewell, Sr.

UNDERTAKER AND EMBALMER

120 W. Girard Ave.

No Connection With Any Branch Office

Bell Phone, Kens. 2300 Poultry

LOUIS SOMMER

Dealer in

Meats of Quality,
Smoked Meats,
Sausages, Etc.

1255 Marlborough St.

Phone, Wyoming 2960
D. H. Titlow, Sr., Prop.

TITLOW BROS.

Furnishing Undertakers and Practical Embalmers

341 Richmond Street
Broad & Hunting Park Ave.

Sea Food **Shore Dinners**

CATERING

Madden's Cafe

407-9 E. Girard Ave.

PLATTER SERVICE

Most Modern Dining Room
Uptown

Phone, Kens. 6414

George J. Ebert

Bread and Fancy Cakes

1300 E. Columbia Ave.
Philadelphia, Pa.

December 24.....Mrs. Jane C. Quinn
January 7.....Miss M. MacCreight
January 14.....David Williams
January 21.....David MacCreight
February 11.....J. F. Burgmann
February 25.....Francis L. Porteus
March 4.....Anna Ruggles
March 11.....William Rainier
March 18.....Mr. and Mrs. J. Given

GIRLS' FRIENDLY SOCIETY

MOTTO—*Bear ye one another's burdens.*

OFFICERS

Branch Secretary.....Miss Clara Gramer
President.....Mrs. Ray Belcher
Treasurer.....Miss Minuetta Crosset

ASSOCIATES

Miss Adaline Seither Miss Margaret Seither
Miss Elizabeth MacCreight

MEMBERS

Ellen Ambrose
Margaret Buchanan
Isabella Cunningham
Edna Coyle
Minuetta Crossett
Dorothy Entwistle
Leola Geiger
Violet Hillerstrom
Anna Harkins
Abigail Morey
Mary Medara
Margaret Peacock
Mae Peterman
Mary Strauss
Margaret Zeigler
Gertrude Bernhardt
Letitia Belcher
Kathryn Cunningham
Violet Cook
Marion Edmondson
Ada Fletcher
Elizabeth Griffith
Marion Hill
Grace Kemery
Elizabeth Medara
Marie Metz
Ethel Peterman
Martha Rainier
Alberta Sayres

Tioga 2495

"They All Like It"

Blue Anchor Inn Ginger Ale

JOHN FRIEDRICH

FIFTH AND RISING SUN AVENUE

Compliments of

WM. MONTGOMERY

Theo. C. Ulmer, Inc.

General Hardware and Supplies

Richmond St. and East Columbia Ave.

Both Phones

East 8955

Lukens & Montgomery

Law, Real Estate, Conveyancing

1135 Shackamaxon St.

THE VESTED CHOIR

THE CHOIR

Choir Mother.....Miss Elizabeth Brown
Organist and Choirmaster.....William H. Oliver
Soprano Soloist.....Miss Jean MacCreight
Tenor Soloist.....Mr. Robert Kennedy
Bass Soloist.....Mr. Charles Schnabel

Mr. Charles Schnabel
Mr. Elmer R. Frey
Mr. Conrad Kinsey
Mr. Edward Charlton
Miss Margaret Seither
Miss Marie Metz
Miss Eliz. MacCreight
Arthur Thiel
John Acton
Matthew Acton
Joseph Stimson
Malcolm Cunningham
Mr. David MacCreight
Mr. Robert Kennedy
Mr. David Williams
Mr. Fred Strauss
Miss Adaline Seither
Miss Anna Eiselen
Mrs. Blanche L. Rumpf
Albert Spangler
Joseph Spangler
Jack Trimble
James Hutchinson
Russell Frey

Remember That What You Get Is More Important Than What You Pay

BISKUP HATS

Are not cheap, but they are economical. They look better and wear longer.

Edward Biskup, 992 N. Second St.
Factory and Store on Corner

Accessories Tires Vulcanizing

Legion Garage, No. 2

Repair Work of All Kinds

1706-14 Frankford Ave.

Bell Phone, Kens. 6113

Bell Phone, Kens. 3140
Keystone Phone, East 7450

Edward Harris

Hardware and Paints
Mill Supplies

2029 Frankford Ave.
Philadelphia, Pa.

Shirts, Neckwear, Hosiery, Underwear

N. A. Berger
519-521 E. Girard Ave.

Bags, Suitcases, Umbrellas

Compliments
of a
Friend

THE PARISH PLAN

Since we entered the new church for Watchnight Service on December 31, 1921, the building has steadily progressed toward completion. At first there was much to put up with in the way of discomfort from open windows and unfinished conditions generally. These obstacles have disappeared one by one until today the church is practically completed and everything supplied that is necessary for the decent and orderly rendering of the services. The heavy cost of building the new church and supplying such furnishings as were needed has been met in the main and there remains something less than $5,000 to be paid. As a congregation we have much to be thankful for and we should manifest our gratitude by working and worshipping together in harmony for the common good. This is now the greatest thing we need.

One of the old parishes of the diocese has adopted a parish program that so simply and clearly expresses our aims and aspirations that we cannot do better than adopt it as our own and trust that each individual in the congregation will aim to live up to it.

1. That the life of our parish will be strengthened if each one of us comes to the Holy Communion at least once a month.

2. That each one of us shall be an active member, so far as it is possible, of at least one organization in the parish.

3. That each one of us shall have a responsibility to welcome into our parish any strangers who may move into the community.

TRUNKS BAGS
SUIT CASES

Jasper Grissim
Manufacturer of
Ladies', Gents' & Children's
Umbrellas and Parasols
Repairing and Recovering
312 E. Girard Ave.
Philadelphia

Willard Storage Batteries
Starting, Lighting, Ignition,
Zenith Carburetors

R. H. Erny & Co.
331-333 E. Girard Ave.

All makes of Batteries repaired and recharged

Bell Phone, Kens. 0210

Furniture
Carpets
Bedding
Jewelry

Ladies'
and
Men's
Clothing

. Morris Mellman .
324 E. Girard Ave.
Philadelphia, Pa.
Cash or Credit

KRIEG'S

Wholesale and Retail Confectionery

249 E. Girard Ave.

Bell Phone

JOHN STOLL

Sanitary Plumber

HOT WATER AND STEAM HEATING

Jobbing Promptly Attended to

246 East Girard Ave.

Bell Phone

William H. Painter

PAPERHANGER

310 E. Girard Ave.

Bell Phone, Kens. 6609

C. W. SHULL

Pharmacist

Cor. E. Girard and Columbia Aves.

Go to

Edward Gegenheimer

For Choice Meats of all Kinds
Poultry in Season

417 E. GIRARD AVE.

Lowest Cash Prices

Bell Phone, Kens. 1032

4. That each one of us shall have a responsibility to welcome into our Church school any boy or girl who is not going elsewhere.

5. That each one of us shall have a responsibility to try to bring someone to Confirmation.

6. That each one of us shall try to learn more of what the Church is doing outside our parish.

7. That each one of us shall be a contributor to our parish's expenses and to the Church's work outside our parish.

8. That we shall try to deepen the spiritual life in our homes.

THE MARQUETTE DRAMATIC CLUB

This club has been organized for the purpose of developing the dramatic art in its members, as well as for social purposes and parish work.

OFFICERS

President.....Miss Margaret Ziegler
Vice-President.....Louis Weimer
Secretary.....Harry Metz
Treasurer.....Miss Abigail Morey

I. L. MASON

Furniture and Bedding

Your Credit Is Good

137 W. Girard Avenue
Philadelphia, Pa.

Wildermuth's Bakery

For good things to eat

247 E. GIRARD AVE.

Bell Phone, Kens. 2300 **Poultry**

Louis Sommer

Dealer in

Meats of Quality,
Smoked Meats,
Sausages, Etc.

1255 Marlborough St.

Abell's Pharmacy

P. Freeman, Prop.

Prescriptions Our Specialty

N. W. Cor. Frankford and Girard Ave.

Both Phones

Bell Phone

We Carry Compensation Insurance

Emil Knodel

Tin, Slate, Gravel and Slag Roofer

Office, 7 W. Girard Ave.
Shop, 1213 Frankford Ave.
PHILADELPHIA, PA.

Joseph Gsell

Real Estate

24-hour Auto Tag Service

Liberty Bonds Cashed

163 West Girard Ave.

Open Evenings

Eyes Examined
First Class Repairing Done

M. COOPER

Jeweler and Optician

155 W. Girard Ave.
Philadelphia, Pa.

We Can Duplicate Any Broken Lenses

Bell Phone

MAX LANDAU

Tailor for the "Neat Dresser"

151 W. Girard Ave.
Philadelphia, Pa.

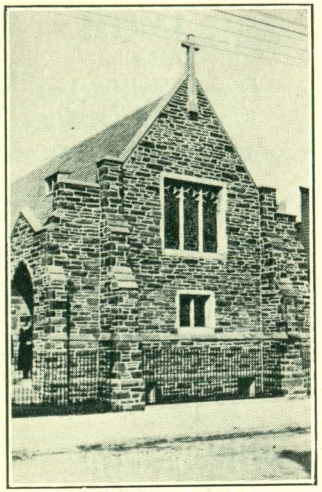

THE EAST FRONT

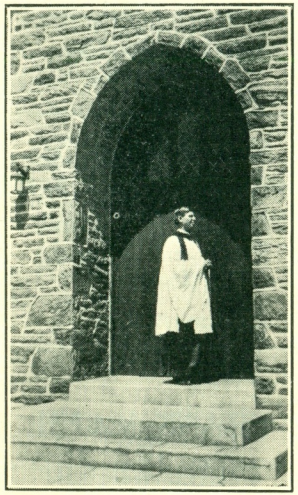

THE SOUTH ENTRANCE

Bell Phone

J. KURTZ

Tailor

For the Classy Dresser

177 W. Girard Ave.

Bell Phone, Kens. 344

Frank Mattes

Photo and Artist Studio

513 W. Girard Ave.
Philadelphia

Mort Supply Co.

400-408 W. Girard Ave.

Hardware, Mill Supplies Paints and Plumbing Supplies

Open Evenings

FRANK MANN

Tobacco and Cigars

539 E. Girard Ave.

Bell Phone, Market 1570

S. SMITH

Dealer in

Diamonds, Watches, Clocks and Jewelry

1046 N. Second St.
Philadelphia, Pa.

Bell Phone, Market 6568

Fixtures and Supplies
House Wiring

Regen & Magee

Electrical and Radio Contractors

160 W. Girard Ave.
Philadelphia, Pa.

Bell Phone, Kens. 0847

N. MILLER

Merchant Tailor

SUITS FROM $25 UP

421 W. Girard Ave.
Cor. Lawrence St.

Max Levin

Original 3 and 9 Cents Variety Store

603-605 E. Girard Ave.

Flags and Novelties, Music Sheets, Records and Player Rolls

Phone, Kens. 1481

THE BUILDING FUND

The following brief summary is given in order that the congregation may be informed as to the amount received by this fund and what has been expended upon the new church building, as well as what indebtedness remains.

Receipts	$30,175.06
Expenditure:	
Original contract	$29,218.00
Extra work on new building, Altar and Communion Rails, Organ Chamber and Plumbing	194.20
Extra work on South Transept of old Church—roofing, etc.	408.00
Reinforcing header in same	21.12
New iron fence, cement sidewalk and additional cement walks	529.50
Extra paving areaway in rear of Church	132.00
Architect's fee	1,772.24
Moving and installing pipe organ, electrifying action and providing new console	2,400.00
Total	$34,675.06
Paid	30,175.06
Remaining indebtedness arising out of erection of new church and pipe organ	$4,500.00

This amount of $4,500.00 is covered by a promissory note for $4,000.00, and five individual notes for $100.00 each.

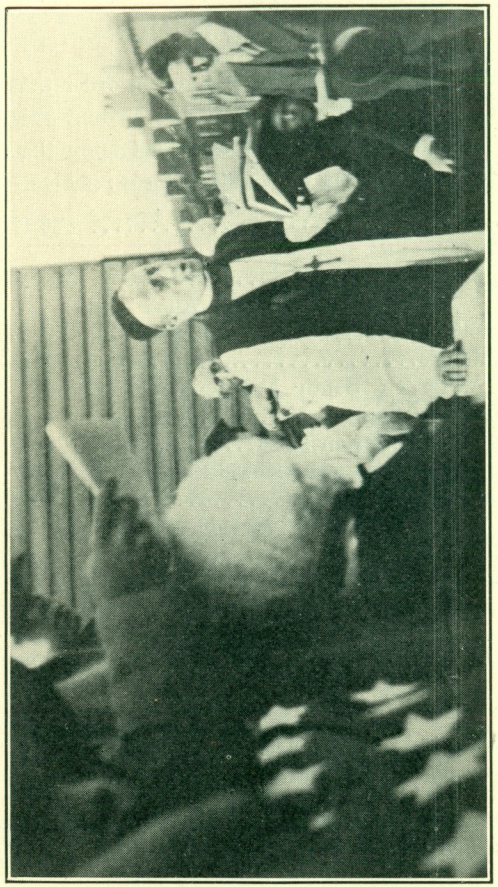

Bishop Rhinelander Laying Corner Stone, October 9, 1921

PARISH DIRECTORY

A

Acton, Miss Nellie .....615 Moyer St.
Acton, John A. .....615 Moyer St.
Albertson, Archibald L. .....1108 E. Montgomery St.
Allen, Miss Jennie .....120 W. Girard Ave.
Ambrose, Ellen .....1138 E. Oxford St.
Anderson, Joseph .....Front and Master Sts.
Anderson, Mrs. Joseph .....Front and Master Sts.
Allbright, Miss Margaret .....922 N. American St.

B

Bailey, Miss C. C. .....1034 E. Columbia Ave.
Barnard, Mrs. Medora .....1010 Marlborough St.
Barnard, Miss Margaret .....1010 Marlborough St.
Beck, Robert .....1098 E. Columbia Ave.
Beck, Mrs. Carrie .....844 N. American St.
Becker, Mrs. Martha .....1128 N. American St.
Belcher, Clayton .....1334 N. Front St.
Belcher, Frank .....1334 N. Front St.
Belcher, Raymond .....1358 Marlborough St.
Belcher, Mrs. Raymond .....1358 Marlborough St.
Belcher, Miss Marion .....1334 N. Front St.
Bieger, Mrs. August .....822 N. American St
Borak, Miss Anna .....926 N. American St.
Borak, Miss Helen .....926 N. American St.
Borland, Mrs. Sarah .....2721 E. Cumberland St.
Brown, Miss Elizabeth .....1925 N. Howard St.
Brown, Miss Rachel .....1925 N. Howard St.
Bryson, Mrs. Abbie .....1443 E. Oxford St.
Buchanan, Mrs. Margaret .....164 W. Montgomery Ave.
Buchanan, Miss Margaret Patton,
164 W. Montgomery Ave.
Bullinger, Miss Ella .....6829 Chew St.
Bunting, Mrs. James .....1803 N. Mascher St.

Bell, Tioga 3379-J

Lucas Peters Contracting Company

3537 N. FIFTEENTH STREET

Stone and Brick Mason Contractors
Pointing

PENN TREATY COLOR WORKS

THEO. G. RAMBO

Manufacturer of

Varnishes, Paints and Glass

981 N. Second St. **1132-34 N. Del. Ave.** **228 Allen St.**

Herman Degenhardt

Caterer

Ice Cream Fancy Cakes

2032 E. Dauphin Street

Bell Phone, Columbia 0712
Keystone, East 8262

Phone, Kensington 3293

Dodge Brothers Motor Cars

MEEHAN BROS., Props.

707 to 719 E. Girard Ave.

Bunting, Thomas D. .....1919 N. Howard St.
Burns, Mrs. Emma L. .....2106 Locust St.

C

Calvert, Miss Emma .....841 E. Thompson St.
Carr, Miss Annie .....148 W. Palmer St.
Charlton, Edward .....1116 Dunton St.
Clark, Mrs. Ida A. .....1772 Frankford Ave.
Clause, John .....1774 Frankford Ave.
Clause, Mrs. John .....1774 Frankford Ave.
Clegg, John B. .....2336 N. Fifteenth St.
Clegg, Mrs. John B. .....2336 N. Fifteenth St.
Cook, Miss Violet A. .....1130 E. Eyre St.
Cook, Harry .....1130 E. Eyre St.
Corner, Mrs. Elizabeth T. .....1240 Marlborough St.
Crossett, Miss Minuetta .....2213 E. Susquehanna Ave.
Crossman, Mrs. Lydia G. .....1121 Crease St.
Cunningham, Miss Isabella .....447 E. Moyer St.
Cunningham, Miss Catharine .....447 E. Moyer St.

D

Doebley, Mrs. K. .....915 E. Columbia Ave.
Dohmen, Mrs. Mary .....3024 W. Girard Ave.
Domsler, Frank .....701 E. Belgrade St.
Domsler, Mrs. Frank .....701 E. Belgrade St.
Druyer, Mrs. .....1135 N. Second St.

E

Edwards, Mrs. Amelia M. .....2465 Memphis St.
Eiselen, Miss Anna .....228 W. Wildey St.
Eiselen, Charles W. J. .....228 W. Wildey St.
Ewald, Harry .....1031 Day St.
Ewald, Mrs. Harry .....1031 Day St.

F

Fenemore, Mrs. Emma .....416 Belgrade St.
File, George .....1131 E. Eyre St.

Bell Phone—Kens. 3944 Limousines to Hire

As Good as the Best

JOHN E. STILES & SON

Funeral Directors and Embalmers

1417 E. SUSQUEHANNA AVENUE

Ask Your Neighbor Our Charges

As Reasonable as the Rest

John E. Hanifen Co.

Marlborough and East Thompson Sts.

FRED P. McCARTHY

ELECTRICAL CONTRACTOR

4511 Lancaster Avenue

Electrical Supplies *Radio Supplies*

File, Mrs. George .....1131 E. Eyre St.
File, Nelson .....1131 E. Eyre St.
Fletcher, Miss Ada E. .....1224 Marlborough St.
Foster, Horace .....812 Belgrade St.
Foster, Mrs. Horace .....812 Belgrade St.
Frank, Mrs. Florence .....2063 E. Auburn St.
Frey, Elmer R. .....324 E. Thompson St.
Frey, Mrs. Elmer R. .....324 E. Thompson St.

G

Gale, Thomas .....1121 Crease St.
Gale, Frank .....1121 Crease St.
Gale, Benjamin .....2311 E. Harold St.
Gale, Mrs. Benjamin .....2311 E. Harold St.
Geary, Dorothy .....321 E. Girard Ave.
Geiger, Joseph .....208 Belgrade St.
Geiger, Mrs. Joseph .....208 Belgrade St.
Geiger, Miss Leola .....208 Belgrade St.
Geiger, Elmer R. .....208 Belgrade St.
Geiger, Joseph, Jr. .....1334 N. Front St.
Geiger, Mrs. Joseph, Jr. .....1334 N. Front St.
George, Mrs. Samuel .....2156 E. Norris St.
Gillett, Isaac .....1573 E. Montgomery St.
Gillett, Mrs. Isaac .....1573 E. Montgomery St.
Glazebrook, Mrs. Alice .....1358 Marlborough St.
Gluyes, Wayne and Mrs. W. .....444 E. Flora St.
Gramer, Mrs. Josephine .....3024 W. Girard Ave.
Gramer, Miss Pauline .....3024 W. Girard Ave.
Gramer, Miss Clara .....324 S. Forty-sixth St.

H

Hagmaier, Mrs. William .....Maple Shade, N. J.
Hagmaier, Miss Anna .....3845 Frankford Ave.
Haines, Mrs. Martha .....1116 Earl St.
Hand, Mrs. Sophia .....1034 E. Columbia Ave.
Harkins, Mrs. .....227 George St.

ROUGH CASTING CEMENTING

WM. H. KENSILL & SON

518 EAST THOMPSON STREET

Residence, 5951 Jefferson Street

Bell Phone, Kensington 0731

SUPPLEE-WILLS-JONES

Gold Medal Milk

Belmont 4375

ELLWOOD POTTS

Designer and Worker

IN LEADED GLASS, MOSAICS
AND DECORATIONS

Workrooms, 5438 MARKET STREET
Philadelphia

All the Memorial Windows in this Church were made in our studies

Harkins, Miss Anna May .....227 George St.
Harkins, Miss Helen .....227 George St.
Hartnack, Edwin .....853 E. Thompson St.
Hartnack, Mrs. Edwin .....853 E. Thompson St.
Hartman, B. S. .....1128 N. Octogon St., Fairview, N. J.
Hauzlett, Mrs. Caroline .....1210 Marlborough St.
Helffenstein, Dr. A. E.
24 N. Chelsea Ave., Atlantic City, N. J.
Helffenstein, Miss E.
24 N. Chelsea Ave., Atlantic City, N. J.
Henderson, Mrs. Anna E. .....327 E. Wildey St.
Henderson, Miss Ada May .....327 E. Wildey St.
Huet, Mrs. Frank E. .....225 S. Fiftieth St.
Huet, Frank E., Jr. .....225 S. Fiftieth St.
Hutchinson, Mrs. Anna .....1358 Marlborough St.
Hutchinson, James G. .....1538 Marlborough St.

I

Ingram, Mrs. William .....2107 E. Dauphin St.
Ingram, Miss Margaret .....2107 E. Dauphin St.
Ingram, William, Jr. .....2107 E. Dauphin St.
Ingram, James .....2326 Mascher St.
Ingram, Mrs. James .....2326 Mascher St.

K

Kennedy, Raymond M. .....2328 E. Thompson St.
Kennedy, Amos .....1557 Palmer St.
Kennedy, Mrs. Amos .....1557 Palmer St.
Kennedy, Robert .....1557 Palmer St.
Kennedy, John .....Palmyra, N. J.
Kennedy, Mrs. John .....Palmyra, N. J.
Kennedy, Miss Elizabeth .....Palmyra, N. J.
Kennedy, Robert .....325 E. Wildey St.
Kennedy, John, Jr. .....325 E. Wildey St.
Kinsey, Conrad .....1112 E. Montgomery St.
Kinsey, Mrs. Conrad .....1112 E. Montgomery St.

EHING'S

Candy and Confectionery

We Sell Colonial Ice Cream

1301 Palmer St.

John L. Mentz

462 Belgrade St.

Choice Dairies

Established 1830

R. Sergeson & Co.

Manufacturers of

Loom Shuttles

Tulip and Palmer Sts.
Philadelphia

Bell Phone, Kens. 3185

Model Bakery

Fine Cakes and Pastry

Breyer's Ice Cream

Wholesale Retail

1702 Frankford Ave.
Philadelphia

P. LOUIS, Prop.

Bell Phone, Kens. 6441

H. High & Son

Fine Monuments, Headstones

and all Kinds of Cemetery Work

1024-26 E. Columbia Ave.

K. S. Carlin

Funeral Director and Embalmer

435 E. Girard Ave.

Phone Service Night and Day

Mrs. M. Trenaman

Dealer in Fine

Groceries and Provisions

E. Berks and Wildey Sts.

G. Van Dusen

Dealer in

Fine Groceries and Provisions

1223 Marlborough St.

Kinsey, Conrad, Jr. .....1112 E. Montgomery St.
Kirkpatrick, Benjamin .....1127 E. Eyre St.
Kirkpatrick, Mrs. Benjamin .....1127 E. Eyre St.
Knoell, Mrs. Marie .....1007 N. Fourth St.
Koerner, Mrs. Gertrude .....824 Hancock St.
Koerner, John C. .....824 Hancock St.
Kramer, Mrs. Ira D. .....461 Richmond St.

L

Langdon, Mrs. Frank .....Springhouse, Pa.
Leffman, Dr. F. C. .....233 E. Girard Ave.
Leonhardt, Mrs. Arno .....324 S. Forty-sixth St.
Leonhardt, Theodore .....324 S. Forty-sixth St.
Lesher, Henry .....1034 E. Columbia Ave.
Limroth, Leslie G. .....1627 Orthodox St.
Limroth, Mrs. Leslie G. .....1627 Orthodox St.
Lubey, George .....1857 E. Clarence St.
Lubey, Mrs. George .....1857 E. Clarence St.

Mac

MacLaughlin, Samuel .....2117 Estaugh St.
MacLaughlin, Mrs. Samuel .....2117 Estaugh St.
MacCreight, Mrs. Mary .....1358 Marlborough St.
MacCreight, Miss Mary .....1358 Marlborough St.
MacCreight, David .....1358 Marlborough St.
MacCreight, Miss Elizabeth .....1358 Marlborough St.
MacCreight, Miss Jean .....1358 Marlborough St.
MacIntyre, Miss Isabella .....1834 Cedar St.
Milwain, Miss Nellie....Y. W. C. A., 18th and Arch Sts.

M

Medara, Miss Elizabeth .....231 Richmond St.
Medara, Miss Mary .....231 Richmond St.
Medicus, Harry .....1217 Marlborough St.
Medicus, Mrs. Harry .....1217 Marlborough St.
Metz, Mrs. Mary .....1327 Palmer St.
Metz, Mrs. Marie .....1327 Palmer St.

ANNOUNCING

The FUNERAL Suite of

SAMUEL W. KEHR & SON

N. W. Cor. 21st AND DIAMOND STREETS

Is open for the Convenience of the Public

50 Years' Service Insures Our Integrity

Every Courtesy and Individual Attention
Extended Through

WESLEY H. KEHR

COMPLIMENTS OF

FRANK R. WATSON

Bell Phone, Frankford 2150

Owen Letter's Sons

BEST COAL

FAMILY, BAKERS' AND FACTORY USE

MAIN YARD

Trenton and Westmoreland Streets

Metz, Harry J. .....1327 Palmer St.
Miller, Harry .....252 E. Wildey St.
Miller, John .....900 N. Fifth St.
Milnes, Mrs. Sarah .....Christ Church Hospital
Morey, Mrs. Winifred .....816 Belgrade St.
Morey, Miss Abigail .....816 Belgrade St.
Morris, Mrs. C. .....2322 N. Bouvier St.
Moyer, Charles .....3512 N. Twenty-second St.
Mulligan, Miss Katherine .....1442 E. Columbia Ave.
Mulligan, Miss Mary .....1442 E. Columbia Ave.

N

Naulty, Henry W. .....835 N. Lawrence St.
Nelson, Howard .....114 W. Montgomery Ave.

O

Oliver, James .....3845 Frankford Ave.
Oliver, Mrs. James .....3845 Frankford Ave.
Oliver, Thomas .....3845 Frankford Ave.
Oliver, William H. .....2020 E. Pacific St.
Oliver, Mrs. William H. .....2020 E. Pacific St.

P

Patton, William .....1806 N. Howard St.
Patton, Mrs. William .....1806 N. Howard St.
Patton, John .....2405 Leithgow St.
Patton, Mrs. John .....2405 Leithgow St.
Paul, George Chandler .....1321 N. Thirteenth St.
Paul, Mrs. George C. .....1321 N. Thirteenth St.
Paul, George Chandler, Jr. ....Seventh and Poplar Sts.
Peterman, William .....1011 Frankford Ave.
Peterman, Mrs. William .....1011 Frankford Ave.
Peterman, Howard .....1011 Frankford Ave.
Peterman, Miss Helen .....1011 Frankford Ave.
Peterman, Miss Letitia .....1011 Frankford Ave.
Peterman, Miss May .....1011 Frankford Ave.
Peterman, Miss Ethel .....1011 Frankford Ave.
Plumley, Joseph .....130 Master St.

Plumley, Mrs. Joseph .....130 Master St.
Plumley, Miss Eleanor Marie .....130 Master St.
Porteus, Francis Lea .....2224 E. Cumberland St.
Porteus, Mrs. Francis L. .....2224 E. Cumberland St.

Q

Quinn, Miss Elizabeth S. .....752 N. Sixty-fourth St.

R

Rainier, Miss Martha .....1116 Earl St.
Rainier, William .....1116 Earl St.
Rosenbaum, Mrs. Sadie .....844 N. American St.
Rotherham, Mrs. Ellen .....1336 E. Columbia Ave.
Rumpf, Mrs. Blanche L. .....2465 Memphis St.

S

Sayres, Miss Alberta .....3 Hammitts Ave.
Schnabel, Charles .....1940 N. Marvine St.
Schnabel, Mrs. Charles .....1940 N. Marvine St.
Seither, Miss Adeline .....309 E. Girard Ave.
Seither, Miss Margaret .....309 E. Girard Ave.
Semler, Miss Sadie .....2339 E. Norris St.
Shegog, George .....1520 Frankford Ave.
Shegog, Mrs. George .....1520 Frankford Ave.
Simons, Mrs. Elizabeth .....418 Livingstone St.
Stinson, Mrs. Samuel .....1137 E. Columbia Ave.
Strauss, Albert .....421 E. Flora St.
Strauss, Mrs. Albert .....421 E. Flora St.
Strauss, Miss Mary Anna .....421 E. Flora St.
Strauss, Fred .....421 E. Flora St.
Supplee, Mrs. William D. .....Valley Road, Paoli, Pa.
Sykes, Miss Henrietta..Masonic Home, Elizabethtown, Pa.

T

Tarrant, A. Overton, M.D. .....730 S. Fifty-seventh St.
Tarrant, Mrs. A. Overton .....730 S. Fifty-seventh St.
Tarrant, John R. .....730 S. Fifty-seventh St.
Tarrant, Harold A. .....730 S. Fifty-seventh St.
Thiel, Miss Myrtle .....1345 E. Montgomery Ave.

Thiel, Arthur W. .....1345 E. Montgomery Ave.
Thoms, Mrs. Ida .....234 Richmond St.
Torode, Miss Mary .....1430 E. Columbia Ave.
Traube, Mrs. Paul .....448 E. Flora St.

U

Urban, Mrs. William .....Clarksboro, R. F. D., N. J.

V

VanDusen, George .....1223 Marlborough St.
VanDusen, Mrs. George .....1223 Marlborough St.
VanDusen, Miss Matilda .....1223 Marlborough St.
VanDusen, Miss Margaret .....1223 Marlborough St.
Vaughan, Miss Matilda R.
24 N. Chelsea Ave., Atlantic City, N. J.

W

Walton, Emma .....434 E. Wildey St.
Westbrook, Miss May .....1205 E. Columbia Ave.
Westbrook, Miss Jennie .....1205 E. Columbia Ave.
Whitley, Harry .....1326 Palmer St.
Wignall, Mrs. May .....1916 Spring Garden St.
Williams, Mrs. David .....2011 Tulip St.
Williams, Miss Anna .....2011 Tulip St.
Williams, Miss May .....2011 Tulip St.
Williams, David, Jr. .....2011 Tulip St.
Wistar, Mrs. Sarah .....1241 E. Oxford St.
Wissman, Edward .....446 E. Flora St.
Wissman, Mrs. Edward .....446 E. Flora St.
Wissman, Fred .....5368 James St.
Woods, Mrs. Mabel .....Washington, D. C.
Wright, Mrs. S. .....426 Chew St.

Y

Young, Charles .....130 Master St.
Young, Mrs. Charles .....130 Master St.

Z

Ziegler, Miss Margaret M. .....132 Richmond St.
Zisette, Miss Emelie .....410 E. Wildey St.
Zisette, Miss Sophie .....410 E. Wildey St.

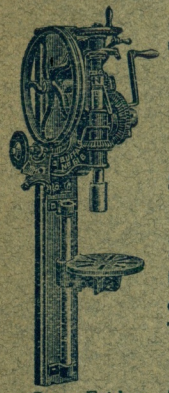

Open Friday
9 P. M.

SEES & FABER Co.

Incorporated

2008-10 N. Front St.

SERVICE QUALITY

Goodyear Tire, Veedal Oil, Dixon's Transmission and everything you would need around a car, Builders' Hardware, Starrett Tools, Stanley Planes, etc.

Full line of Cutlery, Electrical Supplies, Radio Supplies.

Saturday
1 P. M.

Industrial Trust, Title and Savings Company

1944-1952 NORTH FRONT STREET

Capital **$500,000.00**
Surplus and Undivided Profits **$1,600,000.00**
Deposits **$8,800,000.00**

Your Account and Influence Solicited

Interest Paid on Daily Balances Subject to Withdrawal by Check

4% Paid on Savings Accounts

Safe Deposit Boxes for Rent at $3.00 and Upwards Per Annum